'61

OAKLEAF

Digitized by the Internet Archive
in 2023

https://archive.org/details/oakleaf1961weat

Fred Conde Haley

ALLEN COUNTY PUBLIC LIBRARY
3 1833 07171 1763

GC
976.402
W37WC,
1961

The Oak Leaf of 1961

WEATHERFORD COLLEGE

Weatherford, Texas

JUNE NORRIS, Editor

JOE ETHRIDGE, Business Manager

GLENN WESTENHOVER, Sponsor

Volume Forty

Foreword

Time passes quickly like the burning of a candle. Before long this school year will come to an end. It is with many fond memories that the 1961 OAK LEAF is brought to you, the students of Weatherford College. Many things have happened this year we shall never forget. If, many years in the future, this yearbook brings back one flash of remembrance, our efforts will not have been in vain and this yearbook will have been a success.

Table of Contents

Annual Staff

Administration and Faculty

Classes

Favorites

Organizations

Athletics

Activities

Advertisements

JUNE NORRIS
Editor

JOE ETHRIDGE
Business Manager

GLENN WESTENHOVER
Sponsor

SEATED: Linda Sears, Sandra Hasley, June Norris, Joe Ethridge, Ruth Ann Martin, Janice Hackett.

STANDING: Janice Hott, Rubye Phillips, Ronald Plumlee, Larry Calhoun, Dorothy Baker, Lucy Gomez.

Oak Leaf Staff

EDITOR-IN-CHIEF - June Norris
Assistant - Sandra Hasley
ACADEMICS EDITOR- Ruth Ann Martin
Assistant - Nancy Meyer
FAVORITES EDITOR - Rubye Phillips
Assistant - Janice Hott
ACTIVITIES EDITOR - Dorothy Baker
Assistant - Larry Calhoun
BUSINESS MANAGER - Joe Ethridge
ORGANIZATIONS EDITOR - Janice Hackett
GIRLS SPORTS EDITOR - Linda Sears
BOYS SPORTS EDITOR - Ronald Plumlee
TYPIST- Lucy Gomez

School Song

Old Black and Gold, Old Black and Gold
We'll sing your praise tonight.
To let you know where 'er we go,
For the Balck and Gold we'll fight.

We'll sing your worth o'er all the earth
And pledge our love to thee.
In books of fame we'll write your name,
Old W. C.

ADMINISTRATION

Board of Trustees

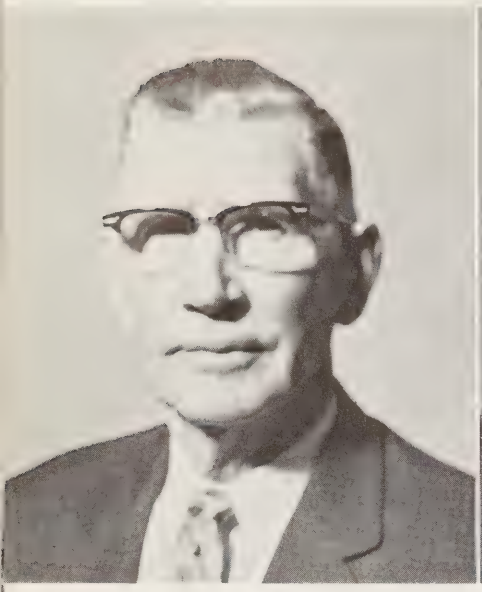

ALEX. H. McGLINCHEY
President
Aledo

WILLARD SADLER
Vice-President
Weatherford

HOMER YOUNGBLOOD
Secretary
Millsap

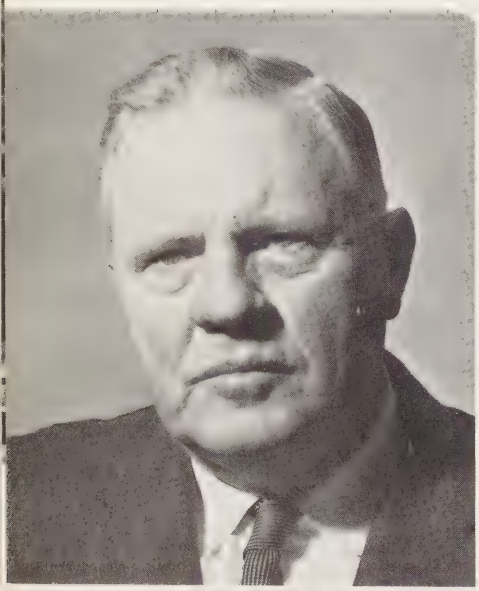

I. O. SHAW
Treasurer
Weatherford

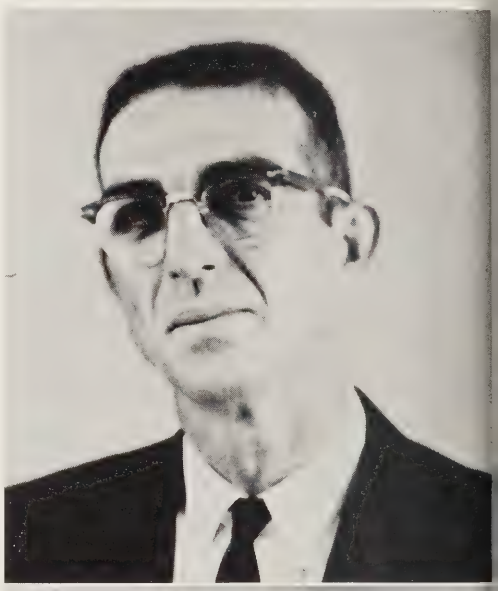

W. C. HARMS
Springtown

L. D. MURRAY
Weatherford

HOWARD SPRAGUE
Weatherford

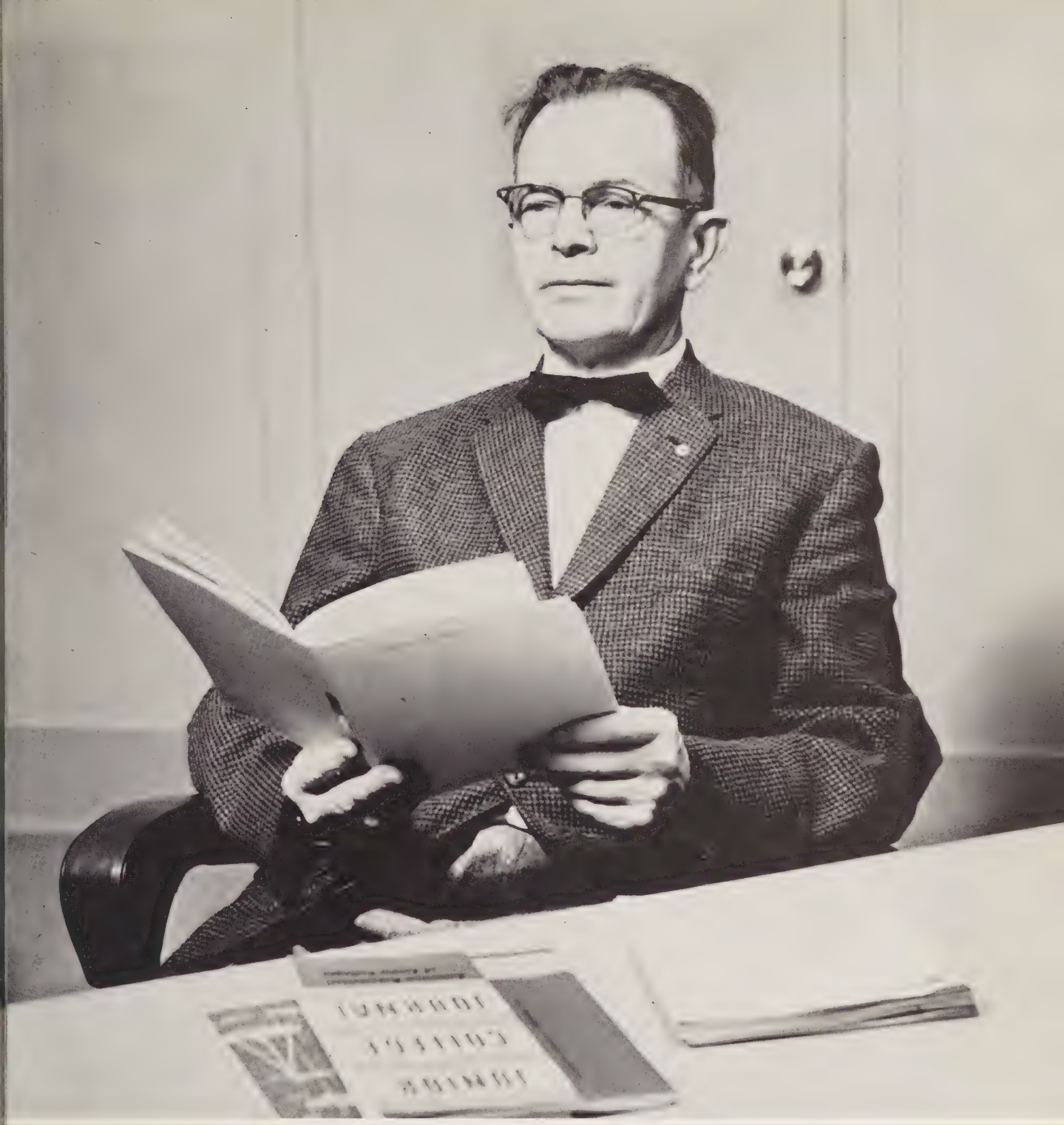

It is a pleasure to bring you greetings from the President's Office through the pages of your 1961 OAK LEAF. By the time you read these lines, the year 1960-61 will be just about finished. We hope that it has been a good year for each of you.

As your president, I wish to congratulate the staff and sponsor of your yearbook and to thank them for the many hours of faithful work and thought that they have put into its preparation.

Vernon D. Barrett

WILLIAM S. McCLUNG
Dean - Registrar

MRS. LEUNA DAHLENBURG
Bursar - Secretary

Department of Business Administration

GLENN J. WESTENHOVER

PEGGY MILLER

FORREST MAULSBY

Department of Education

ELLIS BENHAM

Department of Languages and Literature

JACK HARVEY

ORLINE CLINKSCALES

Department of Math and Engineering

ALFRED PORTER

RAYMOND STOCKARD

JAMES NORWOOD

Department of Music

ROBERT D. REYNOLDS, JR.

Department of Physical Education

BETTY JO CRUMM

BILLY JOE GRIFFIN

Department of Science and Agriculture

CLYDE KING

ROSS BRIAN

Department of Social Science

Best wishes - hope you have lots of fun and trouble in English "Lecture"
Edith Borden

EDITH BORDEN

NORMAN HUNTER

Chair of Bible

Left to Right: Peggy Anderson, Claudette Taylor, Gelene Moon, Radene Fowler, Reverend G. H. Surrette, Tommy Giles, Ima Faye McCrary, and Martha Todd.

Weatherford College Library

CATHERINE CHAPMAN

Non-Teaching Personnel

MRS. AVA HAYS
Supervisor of Student Center

BURL BARTON, Custodian

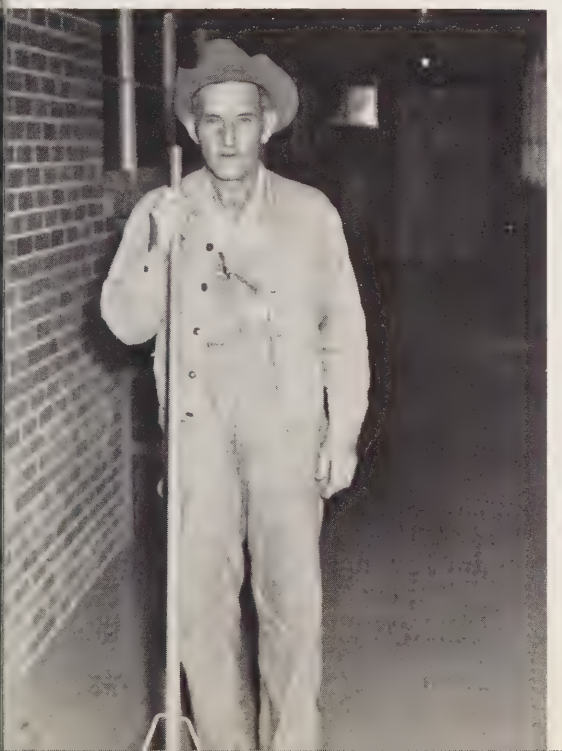

O. E. McGREGOR, Custodian

"Let Us Help With Your Financial Problems"

FIRST NATIONAL BANK

Weatherford, Texas

Chartered 1880

CLASSES

Sophomore Class Officers

LINDA SEARS
Vice-President

GLENDA LOTHRIDGE
Secretary-Treasurer

JACK WALLER
President

PEGGY JOYCE ANDERSON
Millsap
Chorus
Student Council - BSU
Women's Recreation Association
Miss Weatherford College
Baptist Student Union President

DONALD NEIL BASHAM
Weatherford

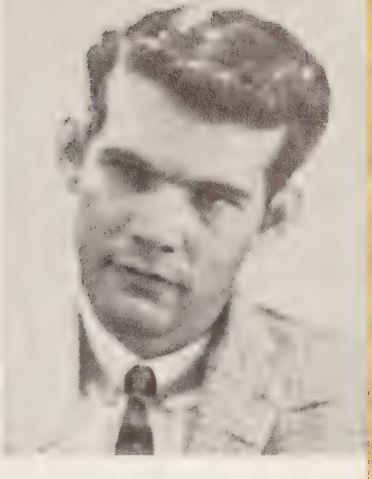

MARILYN SCHOENKE BASHAM
Weatherford

DOROTHY BELLE BATEMAN
Mineral Wells
Phi Theta Kappa
Chorus
Madrigals
Student Education Association Historian
Methodist Student Movement

CHARLES D. BECK
Azle

GARY LEE BECK
Weatherford

BILL CHARLES BEDFORD
Weatherford

CHARLES ROBERT BELL
Aledo
Men's Athletic Association
Ag Club

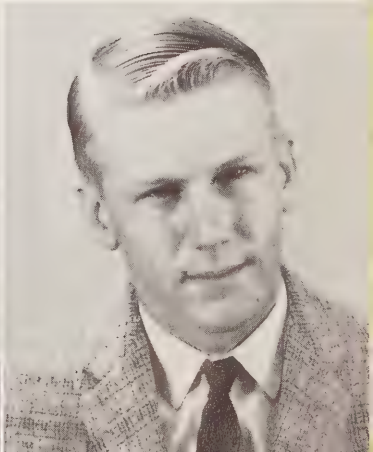

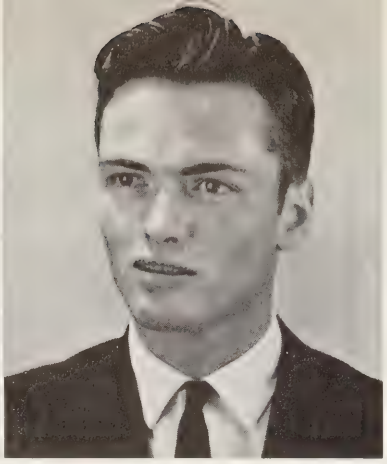

WANDA RUTH BOECKER
Peaster
Thalians
Baptist Student Union

LARRY HUNT CALHOUN
Springtown
Student Education Association
Baptist Student Union
Oak Leaf Staff

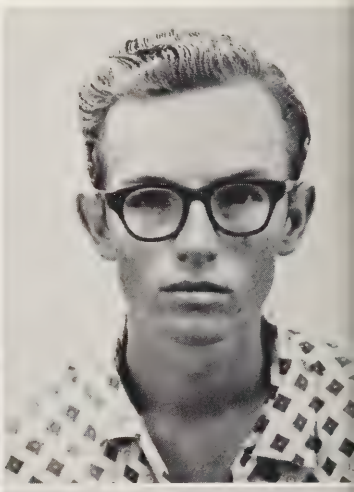

BENNY RAY CARDWELL
Weatherford

HOLLIS RAY CARVER
Poolville

VELTON S. CASLER
Weatherford
Student Council President
Mr. Weatherford College
Methodist Student Movement

GAWARD F. CAVENESS
Perrin

BETSY MAE CODER
Aledo
Chorus
Thalians
Madrigals
Women's Recreation Association

JACK DELBERT COFFMAN
Fort Worth
Student Education Association
Men's Athletic Association

CLIFTON DALE COWLING
Weatherford

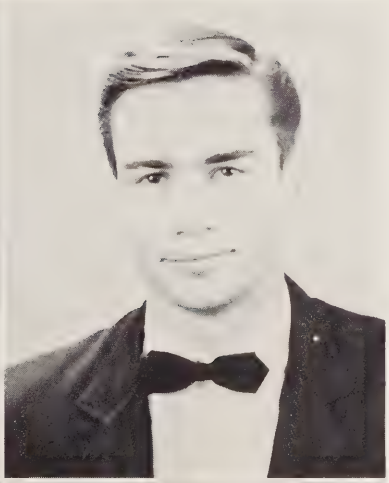

WALTER DAVID COWLING
Weatherford
Sophomore Class Favorite

JEFFERSON JACKSON DAVIS
Granbury

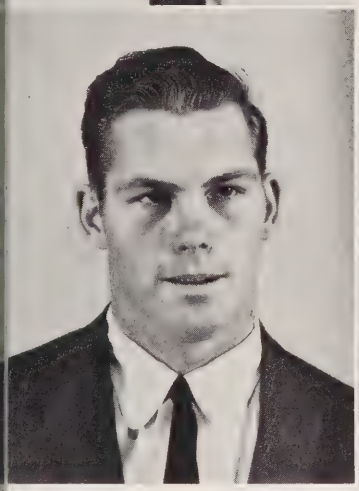

CASSIUS MILES DENNIS
Springtown

J. DURWIN DILL
Fort Worth

WILLIE SEARS DODSON
Perrin
Student Education Association

DELMA GENE DURANT
Granbury

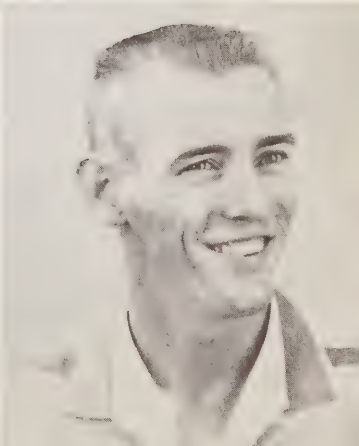

JOSEPH ALFRED ETHRIDGE
Weatherford
Chorus
Student Council - Sophomore Class
Madrigals
Student Education Association
Publicity Chairman
Church of Christ Youth Group
Oak Leaf Business Manager

BILLY DON FARRIS
Weatherford
Methodist Student Movement

JIMMIE RUTH FRANKS
Azle
Phi Theta Kappa

JOE WILLIAM GAMBRELL
Mineral Wells

LINDA LOUISE GARDNER
Weatherford
Phi Theta Kappa
Thalians
Women's Recreation Association
Methodist Student Movement

CAROLYN GILLEY
Springtown
Women's Recreation Association
Student Education Association

JAMES ROY HALL
Weatherford

MELBA JEAN HARDWICK
Mineral Wells

JOHN WESLEY HARKINS, JR.
Azle

JAMES HENRY HENDERSON
Saint Jo
Phi Theta Kappa
Student Education Association

JAMES A. HOPKINS, JR.
Trinidad
Student Education Association
Methodist Student Movement

BETTY JEANINE IRBY
Azle
Phi Theta Kappa
Student Education Association
Baptist Student Union

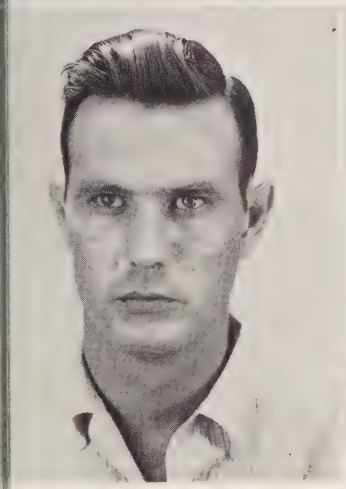

WILLIAM O. JOHNSTON
Weatherford

DONALD MAC JONES
Weatherford

GLADYS B. KEATING
Mineral Wells

KENNETH LEE KELLEY
Weatherford
Ag Club

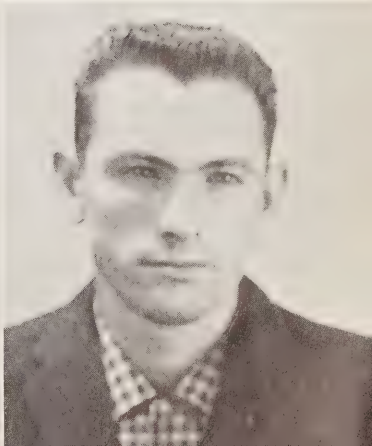

MARGARET LOIS LEATHERWOOD
Springtown
Student Education Association

GLENDA JEWELL LOTHRIDGE
Springtown
Phi Theta Kappa
Chorus
Student Council - WRA
Thalians President
Women's Recreation Association
Sophomore Class Secretary-Treas.
Student Education Association - VP
Basketball Sweetheart
Baptist Student Union Vice-President

BILLIE BROWER LOVELADY
Weatherford

IMA FAYE McCRARY
Weatherford
Student Education Association
Church of Christ Youth Group

BERNARD LEE McWHORTER
Weatherford
Student Council - Sophomore Class
Student Education Association
Methodist Student Movement

RUTH ANN MARTIN
Weatherford
Phi Theta Kappa President
Chorus
Thalians Secretary
Madrigals
Women's Recreation Association
Church of Christ Youth Group
Oak Leaf Academics Editor

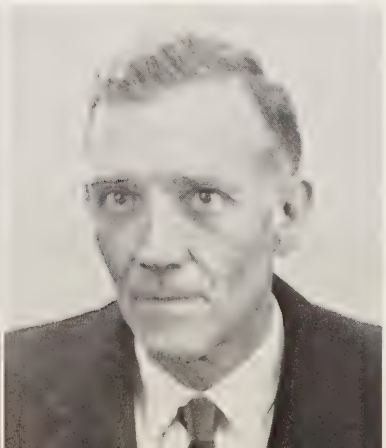

DOIL CLAYTON MEASURES
Peaster

WILLIS H. MERRITT
Weatherford

NANCY nee MEYER
Weatherford
Phi Theta Kappa
Chorus
Student Council - Chorus
Madrigals
Women's Recreation Association
Oak Leaf Staff

EVA GELENE MOON
Weatherford
Chorus
Thalians
Women's Recreation Association
Baptist Student Union

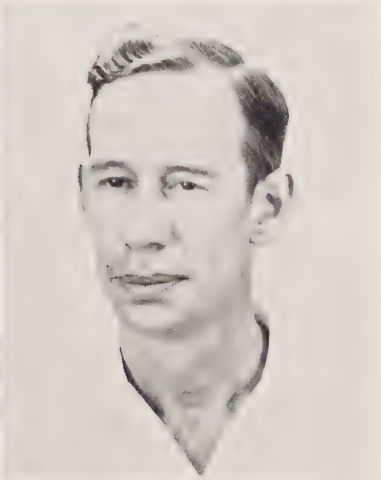

BETTY TAYLOR MOORE
Weatherford

LEWIS RICHARD MOSLEY
Fort Worth

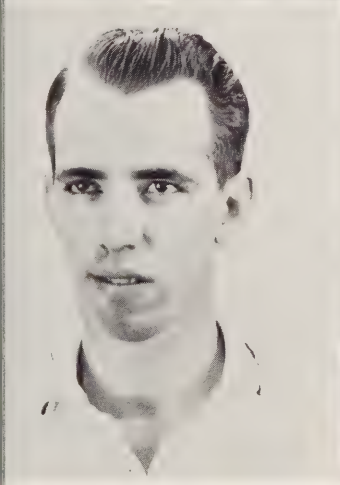

GERALD RODNEY NALL
Mineral Wells
Student Education Association

WILLIS CLYDE NELSON
Poolville
Phi Theta Kappa

CARY LYNN NEW
Mineral Wells

JAMES LEE NORMAN
Pettit
Phi Theta Kappa Treasurer
Student Education Association Treasurer
Mr. Future Teacher

UNITA JUNE NORRIS
Weatherford
Phi Theta Kappa Reporter
Chorus
Thalians Vice-President
Madrigals
Women's Recreation Association
Church of Christ Youth Group
SEA Valentine Queen
Oak Leaf Editor

DAN RAYMOND OWENS
Weatherford
Student Education Association

VERNON LEE PEIPELMAN
Millsap
Student Education Association
Methodist Student Movement

BETTY EARLE PHILLIPS
Poolville
Student Education Association

RUBYE LAVERNE PHILLIPS
Brock
Women's Recreation Association
Student Education Association Secretary
Oak Leaf Features Editor
Baptist Student Union Publicity Chairman

TOMMY HAROLD RAY
Poolville

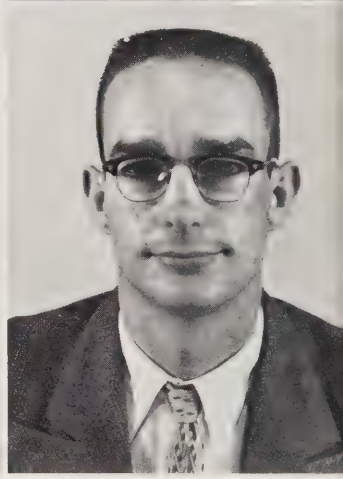

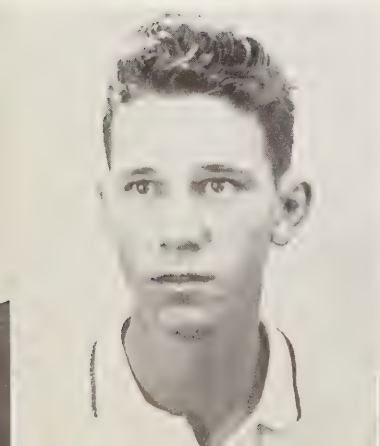

CHARLES DAN REEVES
Weatherford

OTIS E. RUCKER, JR.
Mineral Wells
Student Education Association

DORIS B. SANDERS
Poolville

BARRY KENNETH SANFORD
Mineral Wells
Chorus
Madrigals
Methodist Student Movement

LINDA LEE SEARS
Perrin
Women's Recreation Association President
Student Education Association
Ag Sweetheart
Oak Leaf Co-Athletics Editor
Sophomore Class Vice-President

BRENDA JOYCE SHIPPS
Godley
Chorus
Student Education Association

WILFORD WAYNE SIMPSON
Weatherford

CLIFFORD T. SMITH
Weatherford
Student Education Association

CAROL ANNE STEWART
Snyder
Thalians
Women's Recreation Association
Methodist Student Movement

JAMES R. TALIAFERRO
Springtown

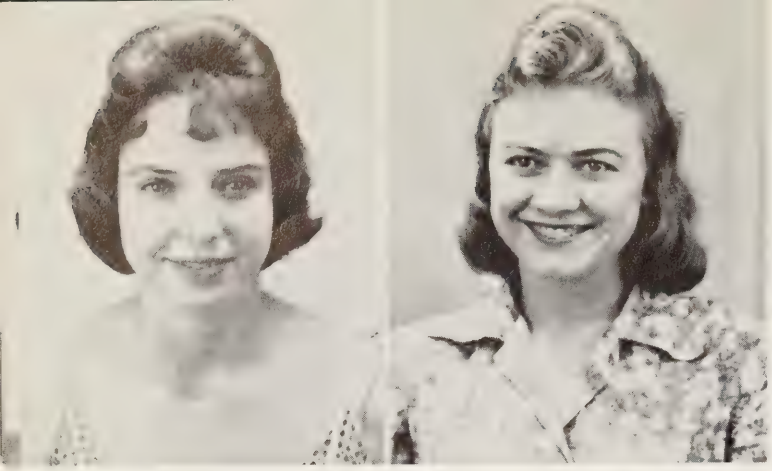

CLAUDETTE TAYLOR
Weatherford
Chorus
Thalians
Madrigals
Women's Recreation Association
Baptist Student Union

DOLORES KATHRYN TAYLOR
Mineral Wells

MARTHA SUE TODD
Weatherford
Chorus
Thalians
Baptist Student Union

MONTIE SHARON TUCKER
Weatherford

JO ANN TURK
Weatherford
Phi Theta Kappa
Student Council Secretary - Phi Theta Kappa

NANCY JO VENABLE
Weatherford
Women's Recreation Association
Methodist Student Movement Secretary

JUANEZ WALKER
Weatherford
Student Education Association

JACK R. WALLER
Mineral Wells
Chorus
Madrigals
Sophomore Class President

ROBBYE S. WALTON
Mineral Wells
Phi Theta Kappa Vice-President
Chorus
Madrigals
Student Education Association
Methodist Student Movement

PHILIP EUGENE WARE
Mineral Wells
Chorus
Baptist Student Union

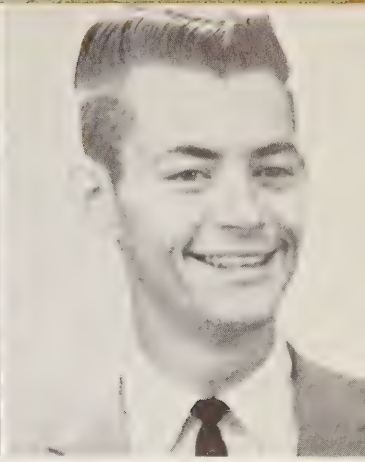

RONNIE LYNN WATSON
Santo
Student Education Association
Ag Club

STANFORD LEON WEHUNT
Weatherford

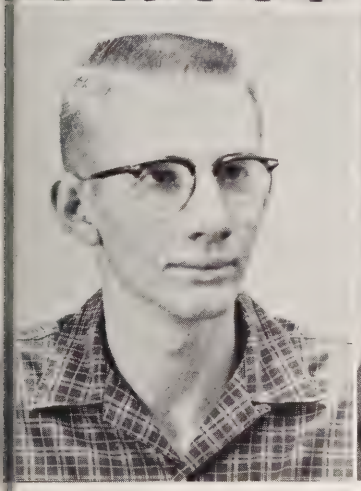

DONALD HALFORD
Mineral Wells
Student Education Association

MOZETTA WHITFIELD
Azle
Student Education Association

ROBERT WARNER WIGGS
Weatherford
Student Education Association

NANCY ELLEN WILCOX
Mineral Wells

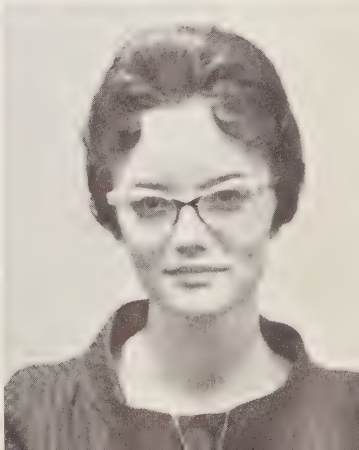

JUANITA LUCILLE WILLIAMS
Weatherford
Women's Recreation Association
Student Education Association President
Methodist Student Movement Reporter

SANDRA ANN WILLIAMS
Springtown
Phi Theta Kappa Secretary
Thalians Treasurer
Women's Recreation Association
Student Education Association Vice-President
Miss Future Teacher
Sophomore Class Favorite
Baptist Student Union

KENNETH LEE WILSON
Weatherford

KOICHI WONG
Palau Islands

JOSEPH EDWARD WORTHAM
Mineral Wells

WILLIAM LEE YOUNG
Azle

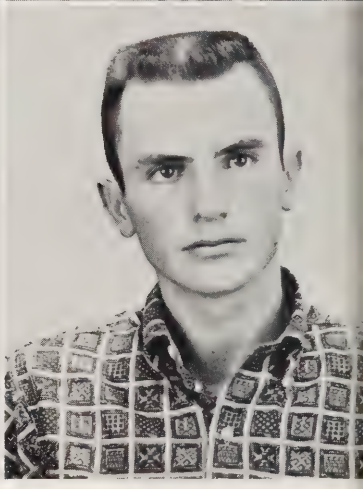

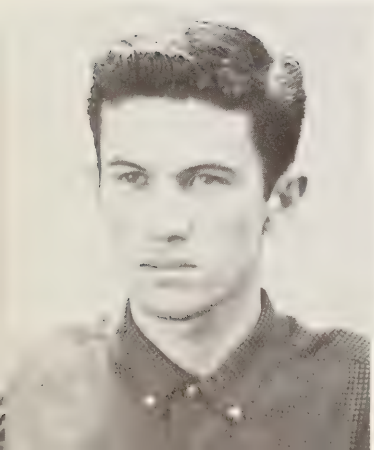

STANLEY ZINN
Mineral Wells

THE MERCHANTS AND FARMERS STATE BANK

Officers

JAMES DOSS
President Emeritus
BOLEY PEARSON
Vice President
FORREST G. REID
Vice President and Cashier
FAY MALONE
Assistant Cashier
FRANCIS SKILES
Assistant Cashier

R. B. GIBSON
President
DARWIN COX
Vice President
WORTH BARNETT
Assistant Cashier
WELDON SPRACKLEN
Assistant Cashier
JOHN C. KEARBY
Appraiser

Directors

EDGAR BOWDEN
Merchant
HERMAN CARR
Ranching
JAMES DOSS
President Emeritus
JESSE E. HALL JR.
Oil Tool Manufacturer
R. B. GIBSON
President
CARL LASATER
Dairyman
LLOYD HINKLE
Banker

JACK MARTIN
Ranching
W. D. NEWBERRY JR.
Insurance
BOLEY PEARSON
Vice President
FORREST G. REID
Vice President and Cashier
DR. E. M. RUSSELL
Physician
D. ROCKWELL
Merchant
W. A. WHITE
Mortician

Member F. D. I. C.
Member Federal Reserve System

Weatherford, Texas

Freshman Class Officers

LYNN EASLEY
President

ROY BREWSTER
Reporter

JOYCE JONES
Treasurer

FRANK RIDLEY
Vice-President

JANICE HOTT
Secretary

TRUETT BAILEY ABSHER
Fort Worth

JIMMY EARL ALLISON
Weatherford

BONITA ANDERSON
Weatherford

RAYMOND C. ANTHONY
Mineral Wells

IRENE CLAUDIS ARNOLD
Weatherford

JERRY MAX BAGLEY
Mineral Wells

NEIL ROBERT BAILEY, JR.
Weatherford

DOROTHY JANE BAKER
Weatherford

ROBERT LOUIS BANKS
Fort Worth

ALBERT JOHNSTON BASKIN
Fort Worth

ROBERT EARL BEAUCHAMP
Azle

JUDY ANN BENNETT
Spade

GEORGE THOMAS BERRY
Weatherford

ROYCE E. BOLTON
Granbury

BARRY M. BOOKER
Azle

FRED WARREN BOTKIN
Fort Worth

SAM THEO BRASFIELD
Weatherford

MARY FRANCES BRASHIER
Weatherford

ROY GLENN BREWSTER, JR.
Aledo

MADELINE CARCELLE BROWN
Weatherford

MARY LOU BRYANT
Poolville

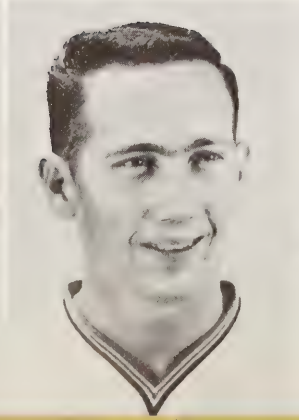

ANNETTE BURNETT
Azle

LESLIE LOWELL BYRD
Millsap

TINY LOUISE CARAWAY
Weatherford

MICKEY RUTH CARDWELL
Brock

MARGIE LEE CARNLEY
Weatherford

JACK BYNUM CARROLL
Weatherford

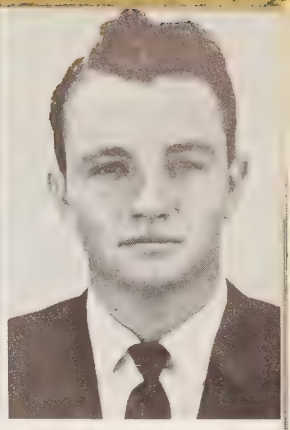

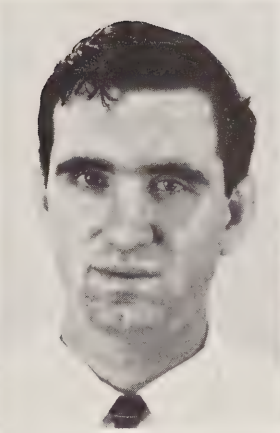
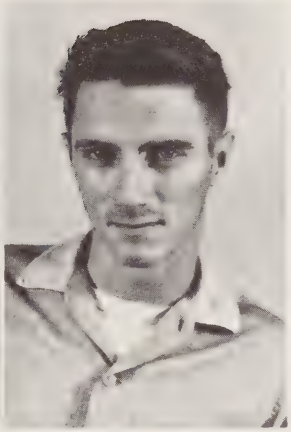

PATSY EARLINE CARSON
Poolville

JOHNNY LEONARD CAUSBIE
Weatherford

WAYNE STEWART CLAIBORNE
Mineral Wells

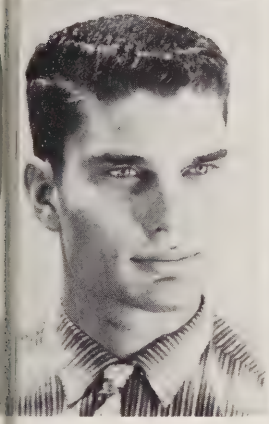
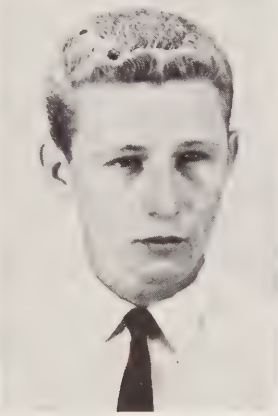

DONALD G. CLARK
Granbury

RONALD T. CLARK
Weatherford

PAUL OWEN CLAY
Weatherford

LINDA JEAN COALSON
Millsap

GRACE LEE CODER
Aledo

JERRY DON COLE
Fort Worth

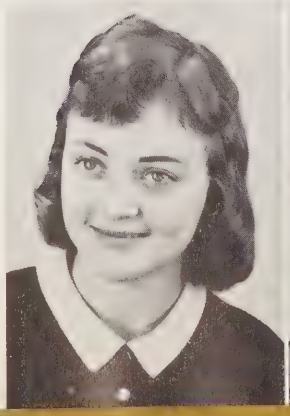

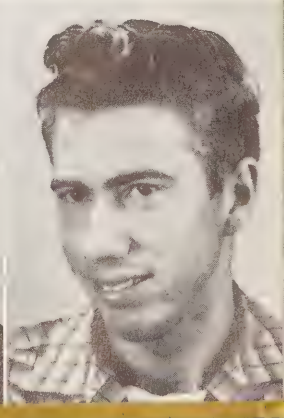

FLOYD JAMES COLLINS
Aledo

LLOYD FRANKLIN COLLINS
Aledo

CLARENCE MARION COOK
Weatherford

LENNIE SUE COOPER
Perrin

DONNA JEAN CORBIN
Poolville

JAMES LOWELL COTTON
Mineral Wells

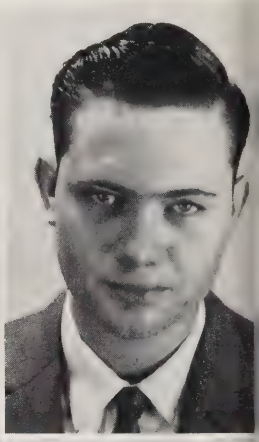

DON WAYNE COVINGTON
Weatherford

JAMIE JO COWLING
Weatherford

JANICE JANE COWLING
Weatherford

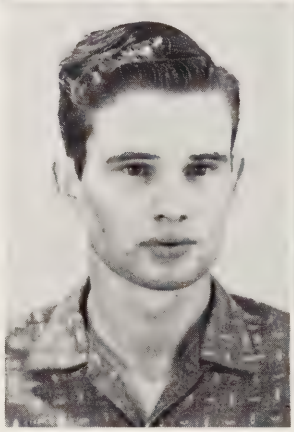

CARROLL NEAL COX
Weatherford

BARNITA JOY CRELIA
Weatherford

JOE DOUGLAS CREWS
Weatherford

MARY G. CREWS
Weatherford

HAROLD R. DAVIDSON
Mineral Wells

KENNETH EUGENE DAVIS
Mineral Wells

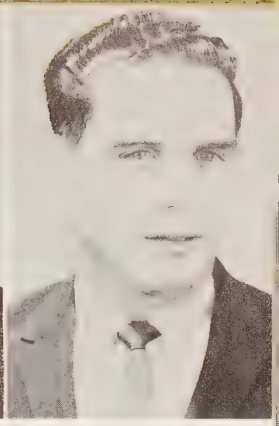

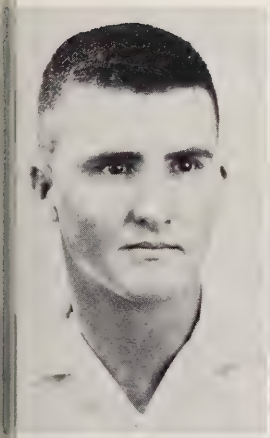

HAROLD EARL DICKEY
Kerrville

JANET NEAL DICKEY
Weatherford

ALICE JEAN DREW
Weatherford

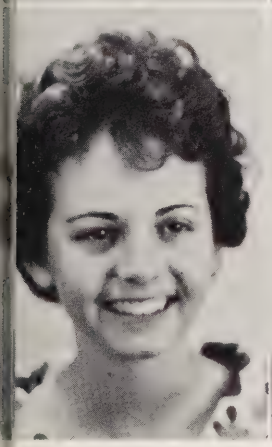

NANCY CATHERINE DUNAWAY
Azle

KIMZIE GEORGE DUTTON
Springtown

LYNN DALE EASLEY
Weatherford

DAVID CHARLES EISEN
Fort Worth

GARY HOLMES FEEMSTER
Azle

KAYUTAH ANN FEINDLER
Weatherford

FRANKIE LEE FORD
Granbury

RADENE FOWLER
Houston

GEORGE L. FOX
Mineral Wells

DOROTHY LEE FRANCIS
Weatherford

EDDIE WAYNE FRANKLIN
Weatherford

EUGENE D. FRENCH
Weatherford

GALEN FRONK
Azle

BEVERLY ANN FROST
Weatherford

BILLY JOE FULMER
Springtown

JOHN MARTIN GAY
Weatherford

BETTY JANE GILBERT
Brock

WILLIAM THOMAS GILES
Fort Worth

PRENTICE VINCENT GLOVER
Azle

LUCILE GOMEZ
Weatherford

BONNIE FAYE GRINER
Weatherford

JANICE MAE HACKETT
Weatherford

GARY LEWIS HAGMAN
Weatherford

FRED CONDE HALEY
Weatherford

MELINDA JO HALL
Weatherford

RONALD EUGENE HALL
Mineral Wells

SANDRA JEAN HAMERMAN
Weatherford

CHARLES GLENN HASLETT
Fort Worth

SANDRA JO HASLEY
Weatherford

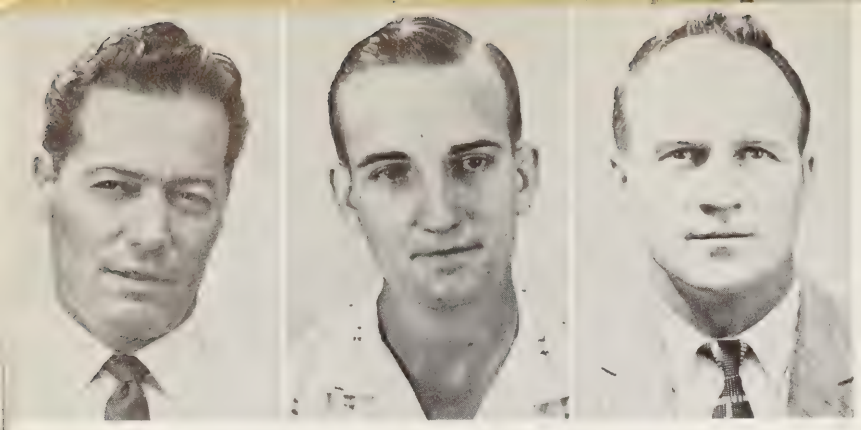

WENDELL MILLS HICKERSON
Weatherford

FLOYD CHARLES HINKLE
Springtown

GILBERT STACY HOGAN
Mineral Wells

ALAN T. HOLLOWAY
Weatherford

JANICE FAY HOTT
Weatherford

JANIE MAY HOTT
Weatherford

FREDDIE WINDELL HOUSE
Weatherford

ROY DAVID HUDSON
Peaster

BOBBY D. JENKINS
Weatherford

FARRELL E. JOHNSON
Fort Worth

JOYCE ANNETTE JONES
Brock

NORMAN JONES
Mineral Wells

RETHA LOTHRIDGE JONES
Springtown

FRANKIE JO KELLEY
Weatherford

JANE CAROLYN KEY
Millsap

JERRY LEE KEY
Millsap

RALPH D. LAYWELL
Weatherford

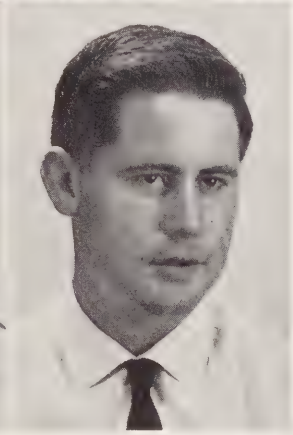

ROSA LOIS LEAKE
Weatherford

BILLY RAY LEGGETT
Mineral Wells

BILLY R. LOCKE
Millsap

JOYCE LOWE
Weatherford

CRAIG L. McADAMS
Weatherford

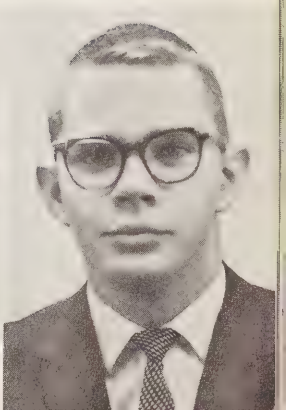

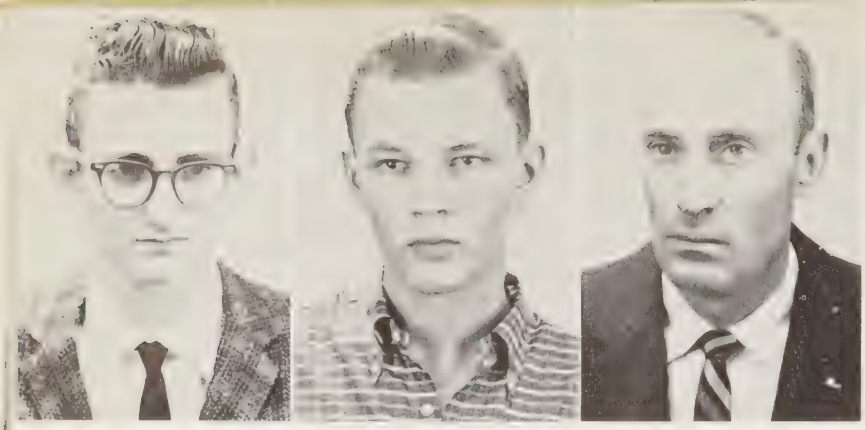

WILLIAM ALBERT McBEE
Peaster

ROBERT HUNTER McLEAN
Fort Worth

RALPH G. McPHERSON
Mineral Wells

JOHNNIE WILLIS McWHORTER
Weatherford

PERRY LEE MADER
Poolville

EDITH MARIE MADDUX
Brock

THOMAS JOE MADDUX
Millsap

BEULAH BELL MALLORY
Weatherford

MARCUS CALHOUN MARSDEN
Mineral Wells

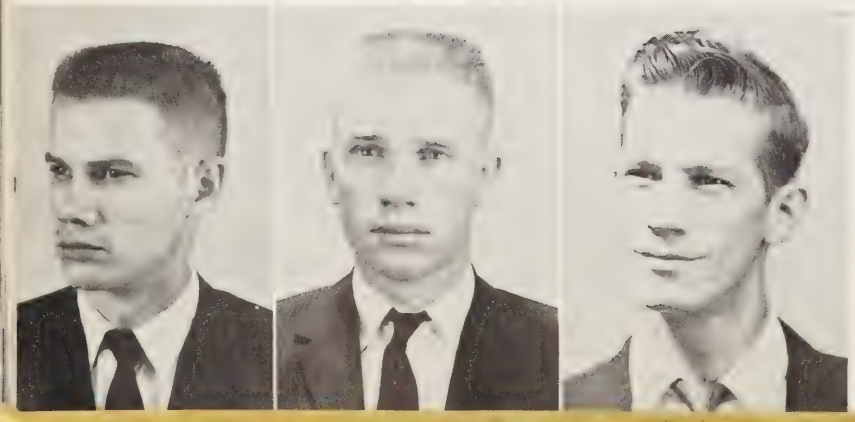

MILES ELVIN MAUNEY
Poolville

WAYNE DORMAN MAUNEY
Poolville

LEONARD FISHER MAXFIELD
Weatherford

WADE HAMPTON MOORE, JR.
Aledo

PETER H. MORGAN
Weatherford

JIMMY DANIEL MORRISON
Weatherford

LINDA LOUISE MORTON
Aledo

JERRELL WAYNE MOYER
Weatherford

JOHN HENRY MURRAY
Mineral Wells

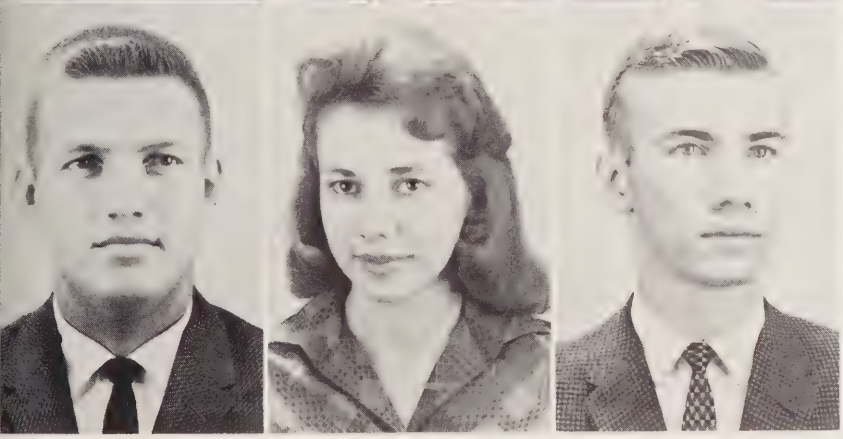

BILLY RANDALL MURRELL
Weatherford

MARGARET NELL NEWBY
Springtown

STEPHEN ROY NOAKES
Weatherford

HURSHEL CHARLES NORMAN
Millsap

CLYDE LARAN NORSTROM
Mineral Wells

WILLIAM WALTER OLSEN
Azle

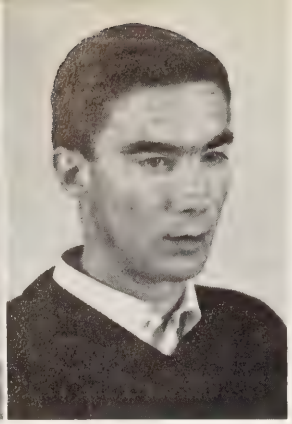

MARGARET GAIL PARISH
Aledo

TOMMY JEAN PARKS
Weatherford

CHARLES PARRISH
Ventura, California

FRANCIS PAULINE PASCHAL
Weatherford

DUBBY FRANCIS PEMBERTON
Mineral Wells

PATRICIA ANN PENINGER
Millsap

OLEN HOWARD PETTY
Mineral Wells

DONALD GENE PLUMLEE
Peaster

RONALD DEAN PLUMLEE
Peaster

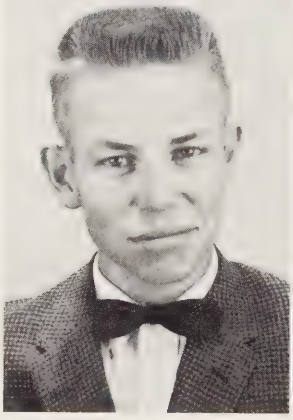

FAYE B. PITTMAN
Weatherford

J. N. POORE
Mineral Wells

MARTHA PRYOR
Weatherford

MARTHA JANE RAGLE
Weatherford

E. D. RAINS, JR.
Weatherford

MARY LOUISE RANSPOT
Brock

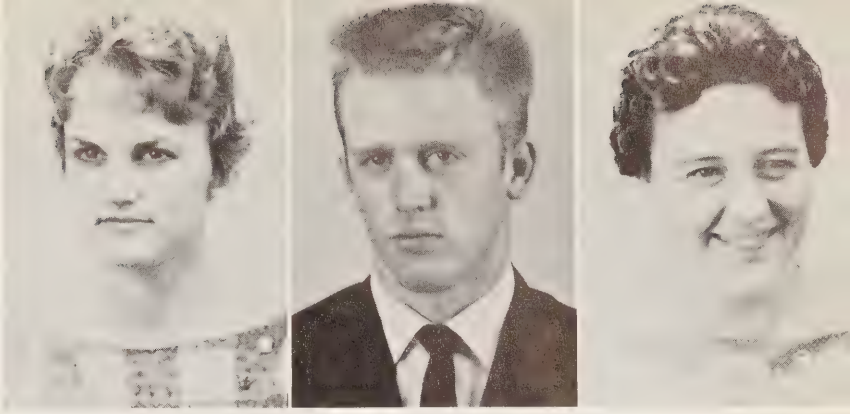

MARY JANE RAPP
Mineral Wells

ROY EARL RAY
Aledo

RICHARD DONALD REECE
Fort Worth

VANCE RAY REEDER
Weatherford

CAROLYN JEAN RHOTEN
Weatherford

THOMAS EDWARD RIDDLE
Weatherford

FRANK WILLIAM RIDLEY
Hickory, North Carolina

HAROLD M. ROBINSON
Fort Worth

ROBERT D. ROGERS
Azle

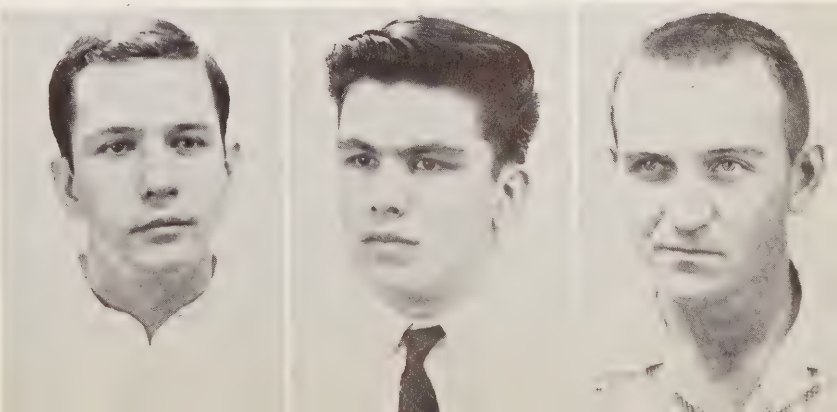

DAVID ROTHROCK
Weatherford

EVA EARL RUTLEDGE
Weatherford

CHARLES SANDERS
Peaster

CHRIS SARANDIS
Mineral Wells

JOHN D. SCHINDLER, JR.
Weatherford

NILA SEALE
Weatherford

LARRY SHADOW
El Dorado, Arkansas

BETTY JEANE SHEWMAKE
Mineral Wells

LARRY DWANNE SHIELDS
Peaster

ART D. SHIRES
Mineral Wells

GARY ALLEN SMITH
Santo

HARLON ELWOOD SMITH
Weatherford

JESSE LEO SMITH
Weatherford

JOE CLAYTON SMITH
Mineral Wells

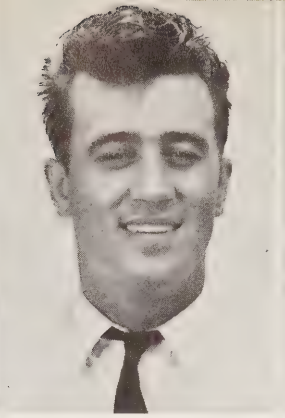

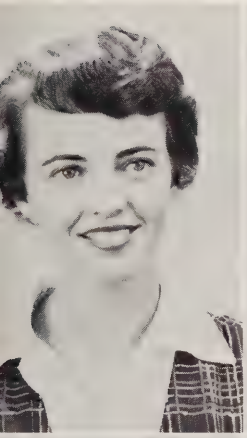

CAROLYN S. SMOOT
Mineral Wells

EDNA EARLE SPARKMAN
Granbury

TERESA ANN SPRINGFIELD
Weatherford

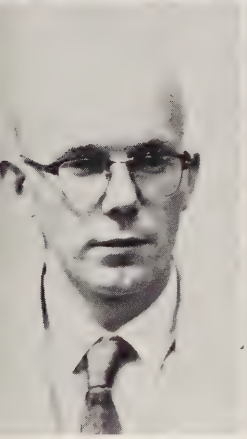

RICHARD ABURY SOUTHERN
Mineral Wells

PATRICIA ANN STEWART
Weatherford

WILLIAM HENRY STOVALL
Weatherford

WILLIAM HENDERSON STRIBLING
Azle

JACK HOWARD SUTTON
Weatherford

ROSESHERRY SUTTON
Mineral Wells

LARRY DON SWAIM
Granbury

JAMES HARVEY TATUM
Weatherford

SHERRON LEE THOMAS
Brock

ROBERT LESLIE THORNTON
Brock

JOHN REYNOLDS TIMBES, JR.
Dallas

FREDDIE JEWELL TUCKER, JR.
Weatherford

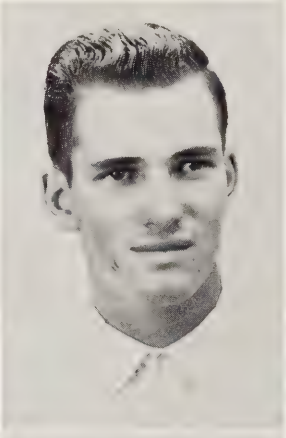
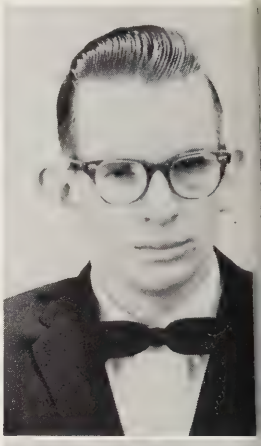

JAMES WESLEY VAN RITE
Weatherford

HORACE ELMER VENABLE
Weatherford

RONNIE FRANKLIN WAGLEY
Mineral Wells

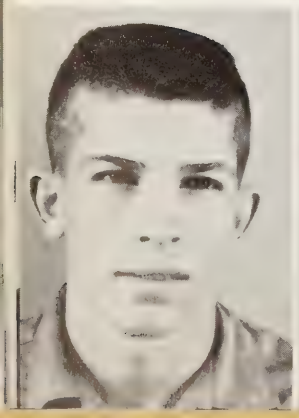

MICKEY DANIEL WALKER
Weatherford

JANICE SUE WEEKS
Mineral Wells

JOHN HERBERT WHITE
Mineral Wells

KENNETH WAYNE WILHITE
Fort Worth

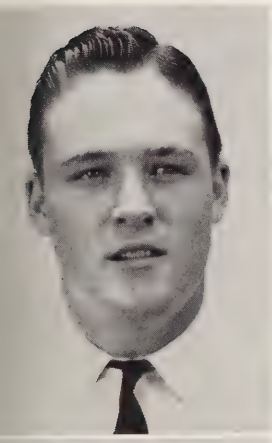

C. D. WILLIAMS
Weatherford

FONDA RUE WILLIAMS
Whitesboro

LARRY JOE WOOD
Weatherford

RONALD EDGAR WOOD
Aledo

JO ANN WOODY
Weatherford

BILLY FRANK WORDEN
Weatherford

EARL DAVID ZUERCHER
Weatherford

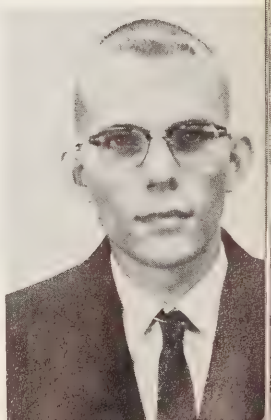

MICHAEL ADKINS
Mineral Wells

LEE ROY ALLEN
Weatherford

A. NELL ALMOND
Weatherford

Second Semester Students

WILLIAM E. AMMONS
Weatherford

ELIAS A. AWWAD
Weatherford

DOROTHY C. BARBEE
Weatherford

KAY WARN BEARD
Springtown

BILL EDWARD BRADSHAW
Springtown

FRANK BOYD BOLER
Fort Worth

ADA CALDWELL
Weatherford

LAVERNE CARADINE
Azle

ROBERT B. CARADINE, JR.
Azle

JERRY W. CLINTON
Peaster

JAMES B. COURTNEY, JR.
Mineral Wells

CHARLES E. DAUGHERTY
Weatherford

THOMAS W. DAVIS
Granbury

JIMMY ELROY DOGGETT
Weatherford

OTHA BENNETT HARDY
Weatherford

JUDY G. HARWELL
Santo

KENNETH EUGENE HEFLIN
Azle

CHARLES W. HENDERSON
Fort Worth

BEN L. HOBSON
Weatherford

JOYCE B. HOLLOWAY
Weatherford

JOE DONALD HOPKINS
Mineral Wells

JOHN WILLIAM JAMES
Weatherford

OLIN RAY KILLION
Fort Worth

SAM EDWARD KNIGHT
Mineral Wells

JERRY PAUL KRONE
Graford

JAMES M. LEACH
Mineral Wells

MELVIN E. MUNRO
Aledo

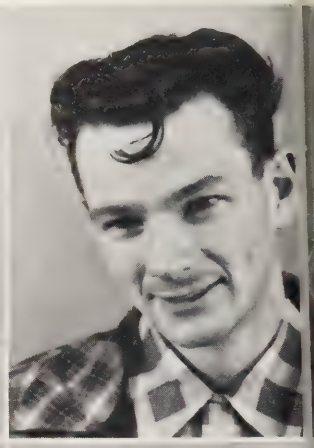

GARY LEE MURPHY
Aledo

JIMMY CARROLL NICKLAS
Graford

BILLY MURRAH NOLTE
Weatherford

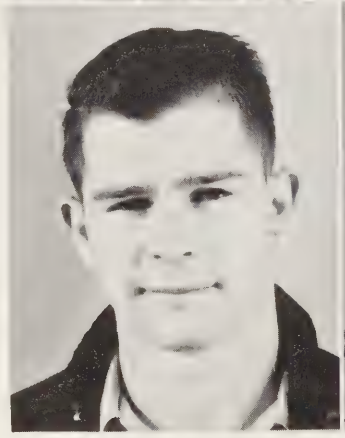
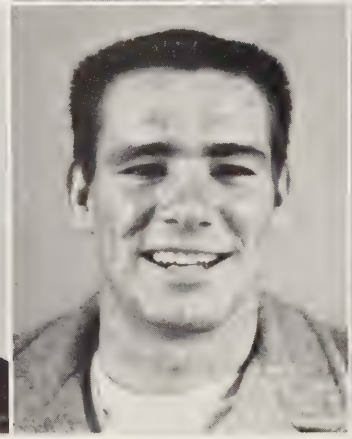

GLENNA JEAN OXFORD
Weatherford

JERRY DON PONDER
Mesquite

MARSHA WINIFRED STACY
Aledo

NORRIS N. STROUD
Weatherford

DELENA TANNER
Weatherford

ROGER KENDEL TREU
Fort Worth

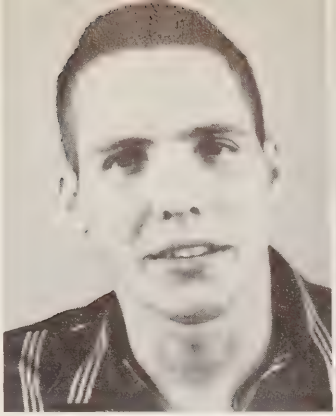

OLETA WARD
Weatherford

JACKIE FLOYD WEEKS
Mineral Wells

CHARLES DAVID WHETSTONE
Mineral Wells

JAMES RICHARD WHITE
Weatherford

WILLIAM A. WILLIS
Weatherford

RAMONA SUE WILSON
Weatherford

Special Students

JOHN BYRNE

EDDIE SHERROD

JACK THOMPSON

LOUISE WARD

Compliments

NATIONAL TRADES DAY ASSOCIATION

JAMES C. WRIGHT
Founder

JIM WRIGHT, JR.
Class of '41

MARY WRIGHT LAMB
Class of '46

FAVORITES

Mr. and Miss Weatherford College

VELTON CASLER PEGGY ANDERSON

Oak Leaf Queen

JANICE HACKETT

Sophomore Favorites

SANDRA WILLIAMS WALTER COWLING

Freshman Favorites

JUDY BENNETT FRANK RIDLEY

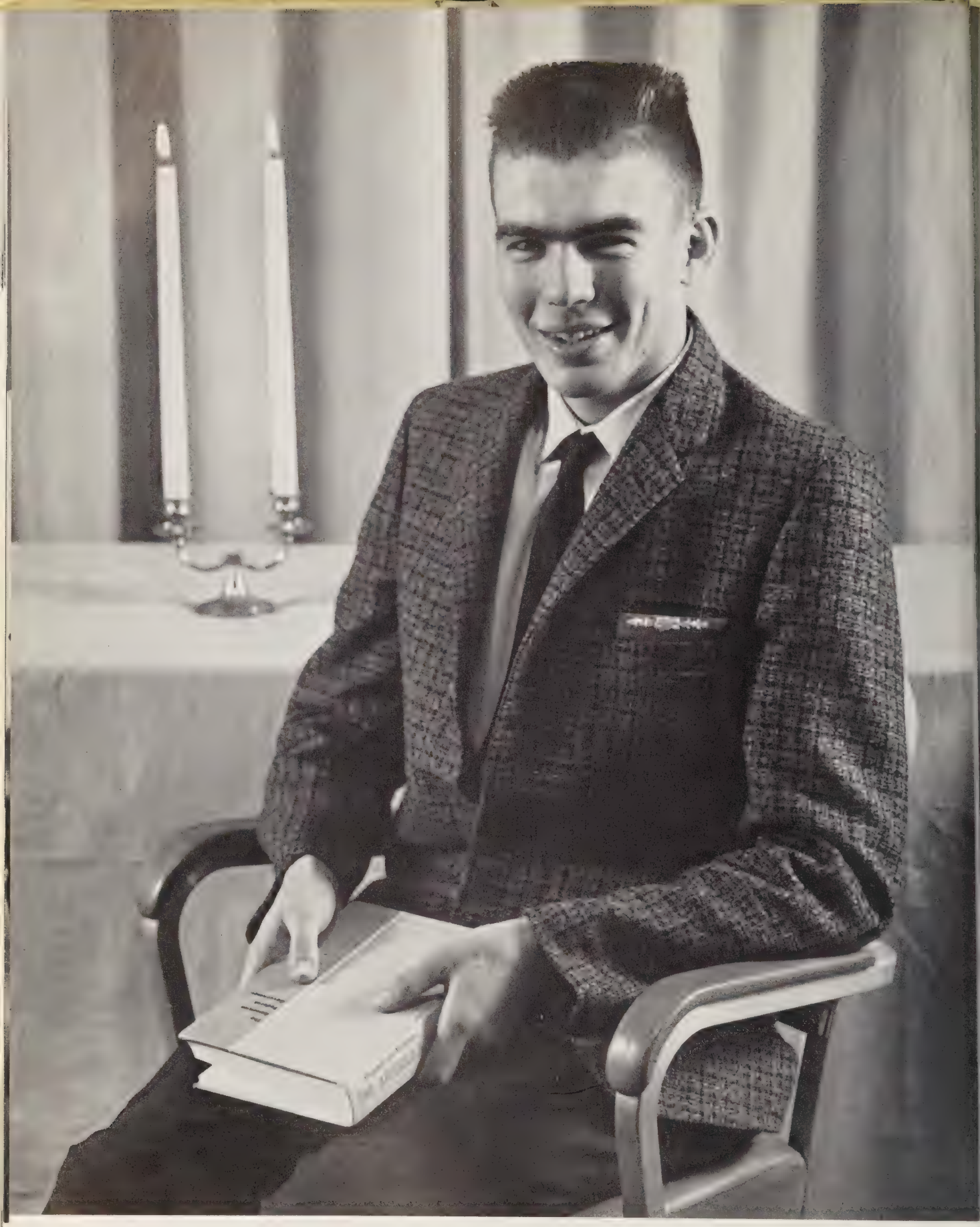

Thalian Beau

PERRY MADER

Agriculture Club Sweetheart

LINDA SEARS

Basketball Sweetheart and Beau

GLENDA LOTHRIDGE GARY SMITH

Mr. and Miss Future Teacher

JAMES NORMAN SANDRA WILLIAMS

Mr. and Miss Future Teacher are selected from the Student Education Association on the basis of scholarship and leadership abilities.

PEGGY ANDERSON
Major: Business Administration

B. S. U.
W. R. A.

LINDA COALSON
Major: Elementary Education

Phi Theta Kappa
S. E. A.
M. S. M.
W. R. A.

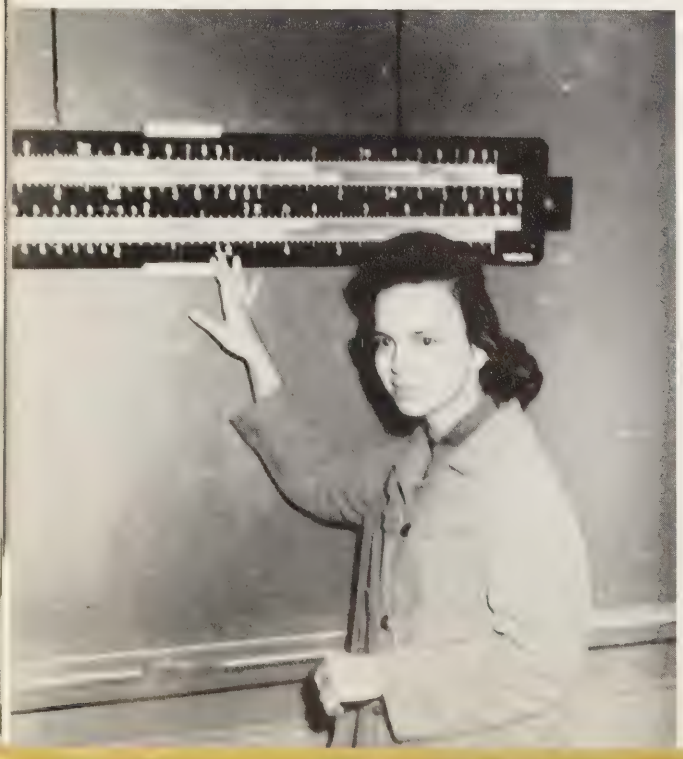

SANDRA HAMMERMAN
Major: Secondary Education

Phi Theta Kappa
Thalians
S. E. A.
W. R. A.

Who

JANICE HOTT
Major: English

Phi Theta Kappa
S. E. A.
W. R. A.
M. S. M.
Oak Leaf Staff
Secretary of Freshman Class
Cheerleader

JEANINE IRBY
Major: English

Phi Theta Kappa
S. E. A.
B. S. U.

JOYCE JONES
Major: Chemistry

Phi Theta Kappa
Thalians
W. R. A.
B. S. U.
Treasurer of Freshman Class

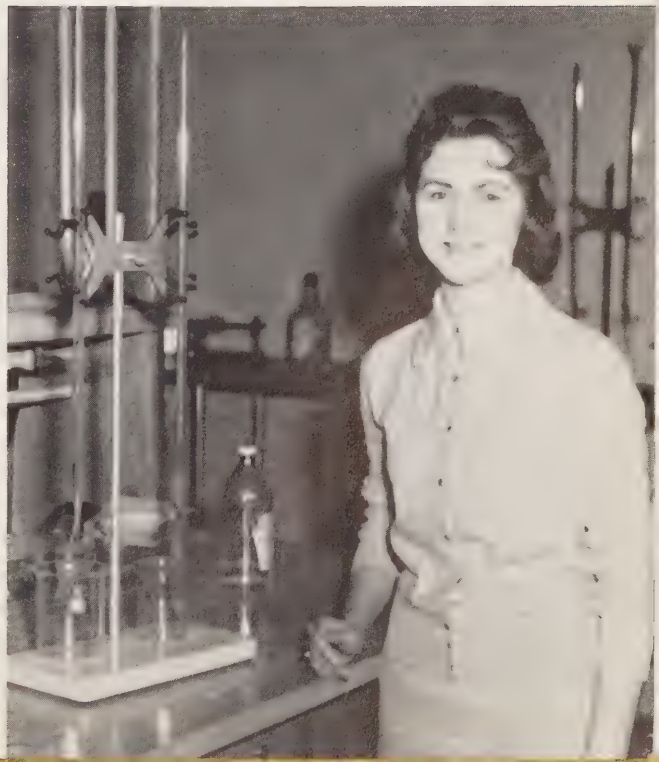

RUTH ANN MARTIN
Major: Secretarial Science

Phi Theta Kappa
Thalians
Oak Leaf Staff
W. R. A.
Chorus - Madrial
Church of Christ Youth Group

JAMES NORMAN
Major: Liberal Arts

Phi Theta Kappa
S. E. A.

JUNE NORRIS
Major: Secretarial Science

Phi Theta Kappa
Thalians
Oak Leaf Staff
W. R. A.
Chorus - Madrial
Church of Christ Youth Group

Who

JACK SUTTON
Major: Secondary Education

Phi Theta Kappa
S. E. A.

JAMES TATUM
Major: Liberal Arts

Phi Theta Kappa
Chorus

ROBBYE WALTON
Major: Elementary Education

Phi Theta Kappa
S. E. A.
M. S. M.
Chorus - Madrial

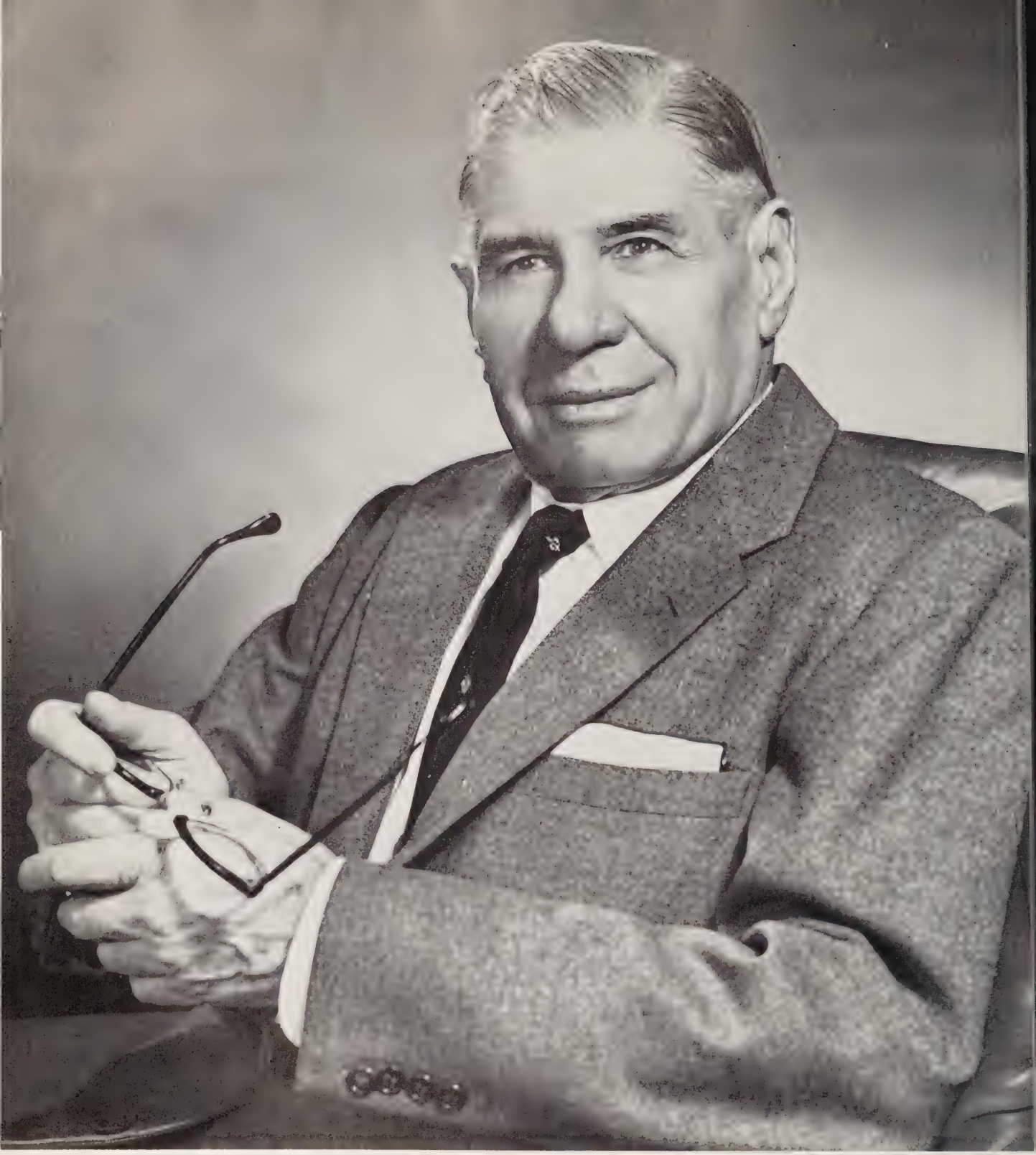

W. D. NEWBERRY, SR.

W. D. NEWBERRY INSURANCE

"Insurance That Insures"

ORGANIZATIONS

Student Council

OFFICERS

PRESIDENT - - - - - - - - - - - Velton Casler

VICE-PRESIDENT - - - - - - - Ronald Plumlee

TREASURER - - - - - - - - - - - - Perry Mader

SECRETARY- - - - - - - - - - - - Jo Ann Turk

STANDING: Mr. Glenn Westenhover, Sponsor; Joe Ethridge, Sophomore Class; Mr. Norman Hunter, Sponsor; Annette Burnett, Thalians.

SEATED: Bernard McWhorter, Sophomore Class; Glenda Lothridge, Women's Recreation Association; Perry Mader, Freshman Class; Jo Ann Turk, Phi Theta Kappa; Velton Casler, Student Body President; Ronald Plumlee, Student Body Vice-President; Janice Hackett, Oak Leaf Staff; Larry Shadow, Student Education Association; Nancy Meyer, Chorus; Peggy Anderson, Baptist Student Union.

NOT SHOWN: Floyd Collins, Agriculture Club; Irene Arnold, Church of Christ Group; Donald Plumlee, Freshman Class; Roy Ray, Men's Athletic Association.

Phi Theta Kappa

OFFICERS

PRESIDENT - - - - - - - - - - - Ruth Ann Martin
VICE-PRESIDENT - - - - - - - - - Robbye Walton
SECRETARY- - - - - - - - - - - Sandra Williams
TREASURER - - - - - - - - - - - - James Norman
REPORTER- - - - - - - - - - - - - - - June Norris
STUDENT COUNCIL
REPRESENTATIVE- - - - - - - - - - Jo Ann Turk
SPONSOR - - - - - - - Miss Orline Clinkscales

STANDING: Miss Orline Clinkscales, Sponsor; Dorothy Bateman, Nancy Meyer, Willis Nelson, Glenda Lothridge, Linda Gardner.

SEATED: June Norris, Sandra Williams, Ruth Ann Martin, Robbye Walton, James Norman, Jo Ann Turk.

Thalian Society

STANDING: Frankie Jo Kelley, Jamie Cowling, Alice Drew, Margie Carnley, Sherron Thomas, Carolyn Rhoten, Faye Pittman, Janice Hackett, Teresa Springfield, Beverly Frost, Ruth Ann Martin, June Norris, Sandra Hamerman, Betsy Coder, Margaret Parrish, Judy Bennett.
SEATED: Mickey Cardwell, Joyce Jones, Annette Burnett, Gelene Moon, Edith Maddux, Mrs. Peggy Miller, Sponsor; Tommy Jean Williams, Grace Coder, Margaret Newby, Glenda Lothridge, Martha Todd, Wanda Boecker, Claudette Taylor.

OFFICERS

PRESIDENT - - - - - - - - - - - Glenda Lothridge
VICE-PRESIDENT - - - - - - - - - - - June Norris
SECRETARY - - - - - - - - - - Ruth Ann Martin
TREASURER - - - - - - - - - - Sandra Williams
HISTORIAN - - - - - - - - - - - - Edith Maddux
REPORTER - - - - - - - - - - - Margaret Newby
STUDENT COUNCIL
REPRESENTATIVE - - - - - - - - Annette Burnett

Student Education Association

FIRST ROW: Linda Coalson, Margaret Parish, Sandra Williams, Mary Lou Ranspot, Janice Weeks, Sandra Jo Hasley, Janice Hott, Janie Hott, Brenda Shipps.

SECOND ROW: Mr. Ellis Benham, Sponsor; Carroll Cox, Fonda Williams, Linda Sears, Bonita Anderson, Ruth Franks, James Norman, Mary Lou Bryant, Bernard McWhorter, Rodney Nall, Ronnie Watson, Mozetta Whitfield.

THIRD ROW: Donald Clark, Larry Calhoun, Donald White, Joe Ethridge, Charles Haslett, Jack Coffman, Gary Smith, A. J. Baskin, Lynn Easley, Margaret Leatherwood, Betty Phillips, Dorothy Bateman.

FOURTH ROW: Lucy Gomez, Robbye Walton, Jo Ann Woody, Sandra Hamerman, Glenda Lothridge, Rubye Phillips, Billy Fulmer, Thomas Riddle, James Henderson, Ronald Plumlee, Perry Mader, Willie Dodson, Larry Shadow, Ima McCrary, Irene Arnold, Juanita Williams, Linda Gardner, Betty Shewmake.

OFFICERS

PRESIDENT - - - - - - - - - - - Juanita Williams
FIRST VICE-PRESIDENT- - - - Sandra Williams
SECOND VICE-PRESIDENT - - Glenda Lothridge
SECRETARY- - - - - - - - - - - - Rubye Phillips
TREASURER - - - - - - - - - - - - James Norman
PARLIAMENTARIAN - - - - - - - - Lynn Easley
HISTORIAN - - - - - - - - - - Dorothy Bateman
REPORTER - - - - - - - - - - - - Mary Lou Bryant
STUDENT COUNCIL
REPRESENTATIVE - - - - - - - - Larry Shadow
PUBLICITY CHAIRMAN - - - - - - Joe Ethridge

Agriculture Club

OFFICERS

PRESIDENT - - - - - - - - - - - - - Wade Moore

VICE-PRESIDENT - - - - - - - - - Ronnie Watson

SECRETARY - - - - - - - - - - - - - - Larry Wood

TREASURER - - - - - - - - - - - - - Floyd Collins

JUNIOR ADVISOR - - - - - - - - - - Freddy House

SWEETHEART - - - - - - - - - - - - - Linda Sears

STANDING: Mr. Ross Brian, Sponsor; Bobby D. Jenkins, David Rothrock, Freddie House, Floyd Collins, Wade Moore, Ronnie Watson, Ralph Laywell.

SEATED: Mickey Walker, Larry Wood, Lloyd Collins.

Weatherford College Chorus

COLLEGE QUARTET

Mr. Robert D. Reynolds, Pianist

Wade Moore

Philip Ware

Dan Owens

Jack Waller

FIRST ROW: Jim Tatum, Pianist, Radene Fowler, Grace Coder, Sandra Jo Hasley, Brenda Shipps, Linda Coalson, Margaret Parish, Joyce Jones, Retha Jones, Edith Maddux, Ruth Ann Martin, Dorothy Baker, Mr. Robert D. Reynolds, Director.

SECOND ROW: Robbye Walton, Betsy Coder, Peggy Anderson, Martha Todd, Ruth Franks, Mary Jane Rapp, Claudette Taylor, Dorothy Bateman, June Norris, Lucy Gomez.

THIRD ROW: Nancy Meyer, Glenda Lothridge, Judy Bennett, Gelene Moon, Joe Ethridge, Freddie House, Kenneth Sanford, Ronald Wood, Philip Ware, Jack Waller.

Women's Recreation Association

FIRST ROW: Gelene Moon, Wanda Boecker, Carol Stewart, Dorothy Baker, Judy Bennett, Margaret Parish, Betsy Coder.

SECOND ROW: Grace Coder, Margaret Newby, Retha Jones, Betty Gilbert, Mrs. Betty Jo Crumb, Sponsor; Carolyn Smoot, Joyce Jones, Linda Sears, Glenda Lothridge, Sandra Jo Hasley, Nancy Meyer, Juanita Williams, Mary Crews.

THIRD ROW: Edith Maddux, Martha Todd, Mickey Cardwell, Linda Coalson, Sandra Williams, Rubye Phillips, Sandra Hamerman, June Norris, Janice Hackett, Bonita Anderson, Fonda Williams, Mary Lou Ranspot, Sherron Thomas, Claudette Taylor, Irene Arnold, Ruth Ann Martin, Nancy Venable, Janie Hott, Janice Hott, Peggy Anderson, Linda Gardner.

OFFICERS

PRESIDENT - - - - - - - - - - - - - Linda Sears

VICE-PRESIDENT - - - - - - - - - - Joyce Jones

SECRETARY-TREASURER - - - - Carolyn Smoot

STUDENT COUNCIL
REPRESENTATIVE - - - - - Glenda Lothridge

Men's Athletic Association

STANDING: Ronald Plumlee, James Norman, Jack Coffman, Donald Plumlee, Truett Absher, Billy Griffin, Sponsor.

SEATED: Donald Clark, Gary Smith, Frank Ridley, Roy Ray.

OFFICERS

PRESIDENT - - - - - - - - - - - Jack Coffman

VICE-PRESIDENT - - - - - - - - - Frank Ridley

SECRETARY-TREASURER - - - - -Truett Absher

STUDENT COUNCIL
REPRESENTATIVE - - - - - - - - - Roy Ray

Church of Christ Student Group

OFFICERS

PRESIDENT - - - - - - - - - - - Thomas Riddle

VICE-PRESIDENT - - - - - - - - - Joe Ethridge

SECRETARY - - - - - - - - - - - - Ima McCrary

STUDENT COUNCIL
REPRESENTATIVE - - - - - - - Irene Arnold

STANDING: June Norris, Frankie Jo Kelley, Mr. Vernon Parrott, Sponsor; Ronald Clark, Carroll Cox, Joe Ethridge, Freddie House, Ima McCrary, Irene Arnold.

SEATED: Ruth Ann Martin, Sherron Thomas, Janice Hackett, Mary Lou Ranspot.

Baptist Student Union

OFFICERS

PRESIDENT - - - - - - - - - - -Peggy Anderson

VICE-PRESIDENT - - - - - - - -Glenda Lothridge

SECRETARY-TREASURER - - - - Rubye Phillips

REPORTER- - - - - - - - - - - Annette Burnett

PROGRAM CHAIRMAN - - - - Johnny Causbie

SPONSOR - - - - - - - Mr. Glenn Westenhover

STANDING: Edith Maddux, Martha Todd, Janice Weeks, Jo Ann Woody, Miles Mauney, Sandra Jo Hasley, Dorothy Baker, Joyce Jones, Larry Calhoun, Mr. Glen Westenhover, Sponsor; Philip Ware, Claudette Taylor, Beverly Frost, Wanda Boecker, Margaret Parish, Ronald Plumlee, Billy Fulmer, Perry Mader.

SEATED: Jeanine Irby, Gelene Moon, Nancy Meyer, Dorothy Francis, Peggy Anderson, Johnny Causbie, Rubye Phillips, Glenda Lothridge, Annette Burnett, Judy Bennett, Bonita Anderson, Sandra Williams.

Methodist Student Movement

STANDING: Bernard McWhorter, Velton Casler, Donald Clark, Don Farris, Kenneth Sanford, Mr. Al Porter, Sponsor; James Hopkins, Vernon Peipelman, Lynn Easley, Linda Coalson, Carol Stewart, Juanita Williams, Nancy Venable, Larry Shadow.

SEATED: Linda Gardner, Grace Coder, Fonda Williams, Nancy Dunaway, Mary Crews, Betsy Coder, Earlene Carson, Mary Lou Bryant, Janie Hott, Dorothy Bateman, Robbye Walton, Janice Hott.

OFFICERS

PRESIDENT - - - - - - - - - - - - Larry Shadow

VICE-PRESIDENT - - - - - - - - - - Janie Hott

SECRETARY-TREASURER - - - - Nancy Venable

REPORTER- - - - - - - - - - - Juanita Williams

SPONSOR - - - - - - - - - - - - - Mr. Al Porter

"Sweets to the Sweet"

MAHAN DRUG

107 North Main

LY 4-2738

WREN'S VILLAGE PHARMACY

"The Best in Cosmetics"

"The Best in Prescription Service"

Village Shopping Center

LY 4-3881

ATHLETICS

Weatherford Coyotes

BACK ROW, left to right: Ronnie Wood, Manager; Charles Norman; Frank Ridley; Gary Smith; Roy Ray; Donald Clark; Mr. Billy Griffin, Coach.

FRONT ROW, left to right: Donald Plumlee; Ronald Plumlee; Truitt Absher; Jack Coffman.

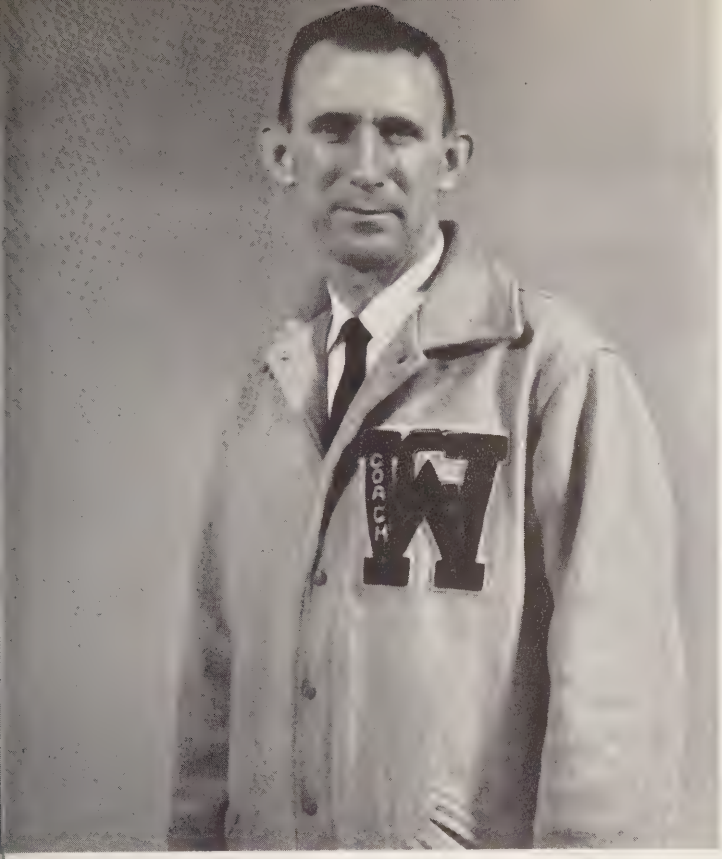

Coach
MR. BILLY GRIFFIN

SCHEDULE

WEATHERFORD	OPPONENT	
68	Gainesville Jr. College	74
76	Temple Jr. College	68
79	Temple Jr. College	100
63	Tex. Wesleyan College "B"	72
78	Navarro Jr. College	69
59	Arlington State "B"	72
68	Tarleton State College	111
70	Arlington State "B"	64
71	Tarleton State College	93
89	Gainesville Jr. College	84
81	North Texas State Fr.	89
64	Navarro Jr. College	60
84	* Ranger Jr. College	71
64	* Decatur Baptist College	96
76	* Cisco Jr. College	102
66	* Decatur Baptist College	102
85	* Cisco Jr. College	89
69	Texas Wesleyan Coll. "B"	80
86	* Ranger Jr. College	72
81	North Texas State Fr.	106

* Texas Jr. College Athletic Conf.

JACK COFFMAN - Forward

A sophomore from Lake Worth, scored 300 points in 20 games. Jack had an average of 15 points.

FRANK RIDLEY - Forward

Frank, a Physical Education major from Hickory, North Carolina, made a total of 71 this season.

Co-Captains

GARY SMITH - Center

A business major from Santo, Gary scored a total of 147 points. He was basketball beau.

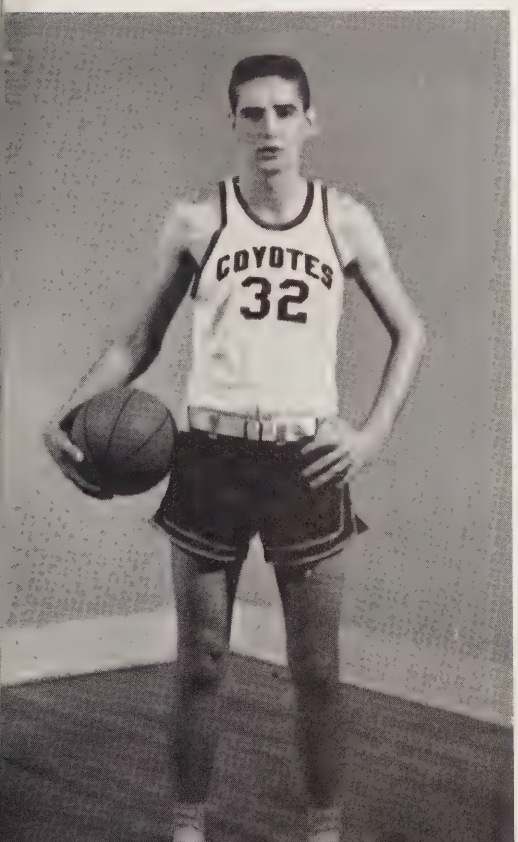

RONALD PLUMLEE - Guard

Ronald, a freshman from Peaster, scored 149 points in 19 games. He is a Math major.

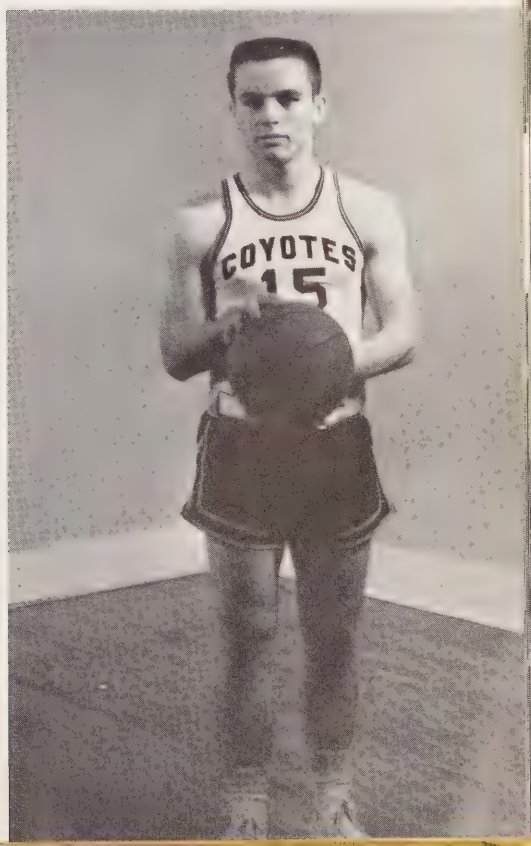

CHARLES NORMAN - Forward

A business major from Millsap, Charles scored in 9 games. He scored 24 points.

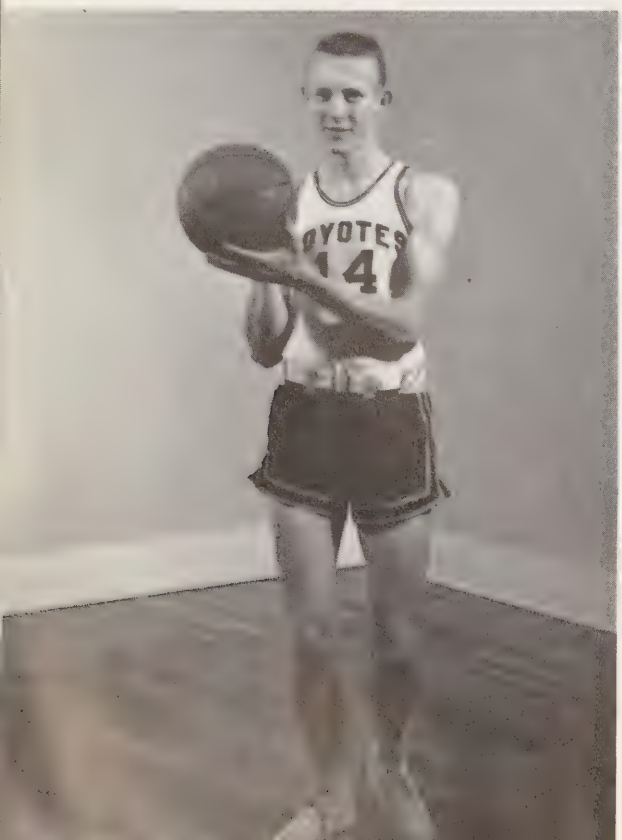

DONALD CLARK - Forward

Donald, a Physical Education major, from Granbury, scored 39 points.

DONALD PLUMLEE - Forward

A Freshman Engineering student from Peaster scored in all the games. He had a season total of 195 points.

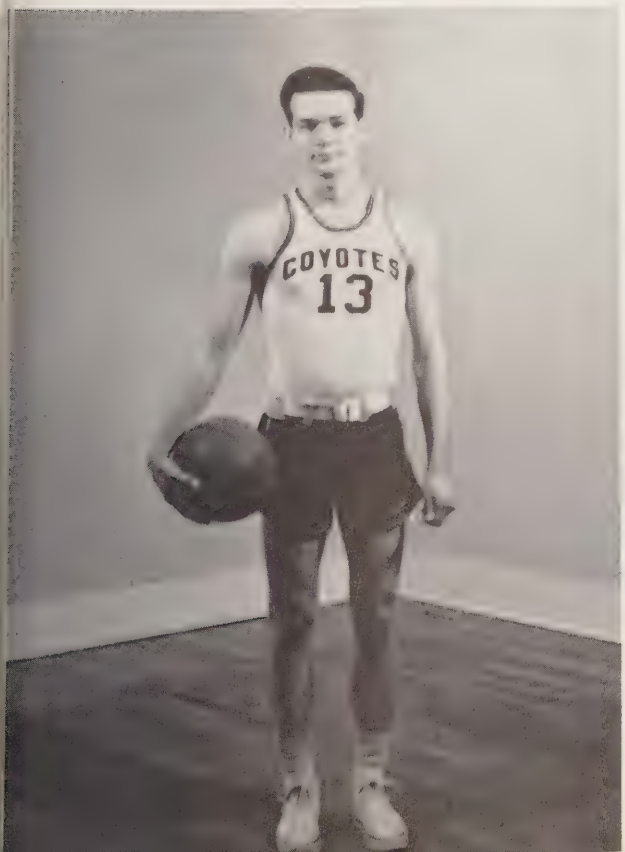

TRUITT ABSHER - Guard

The highest scorer for the Coyotes, Truitt had a 19.5 average. A Freshman Physical Education major from Handley.

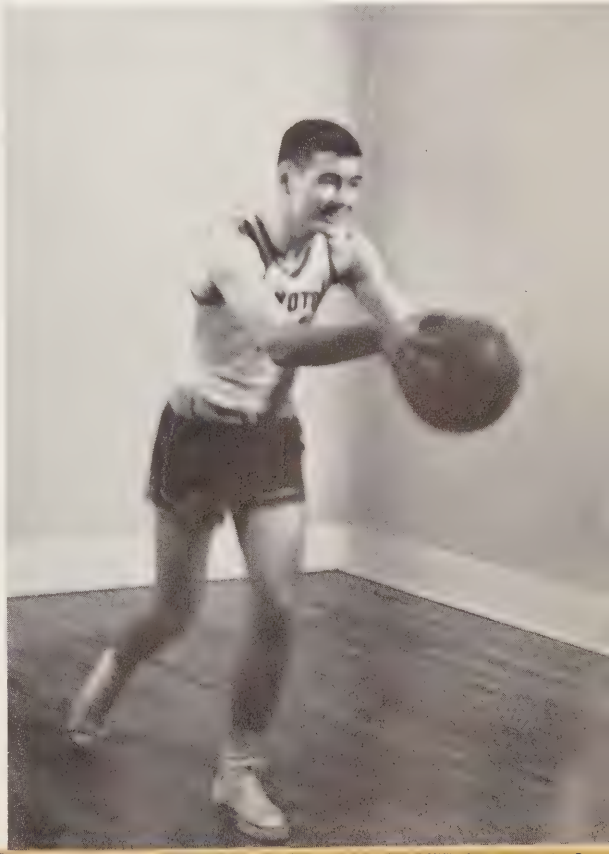

ROY RAY - Forward

A Freshman from Aledo. Roy scored 136 points in 16 of the games.

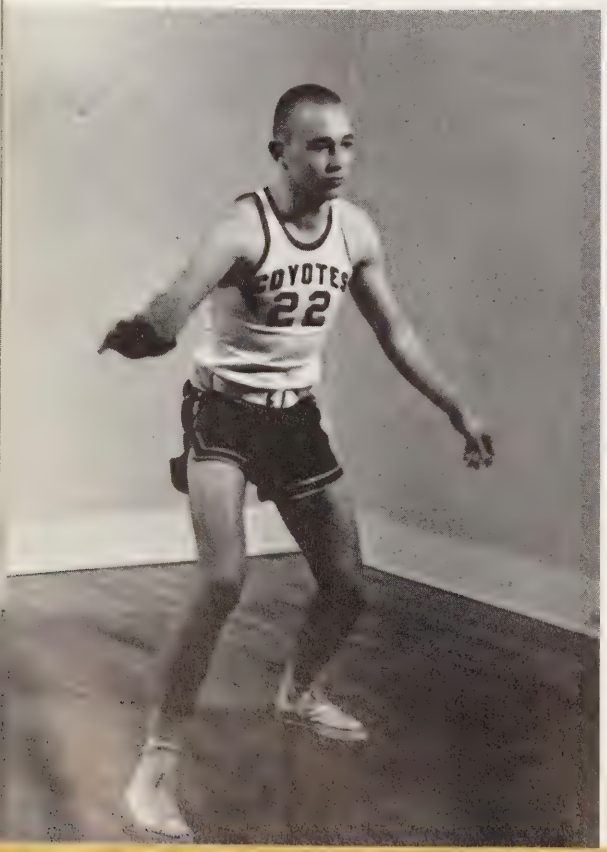

"THE UNTOUCHABLES"
Intramural Volleyball Champs

"Somebody get that ball"

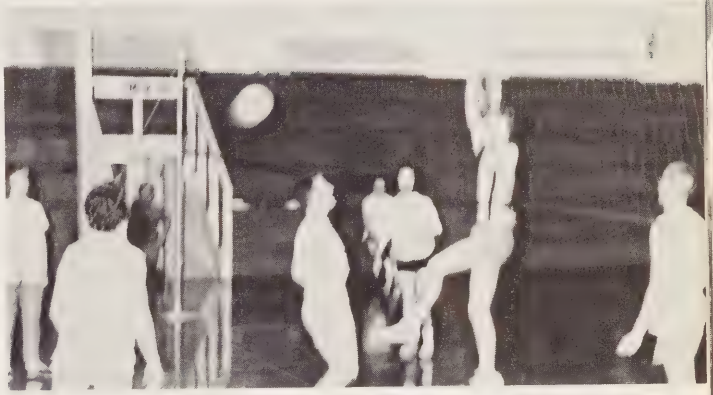

Intramurals

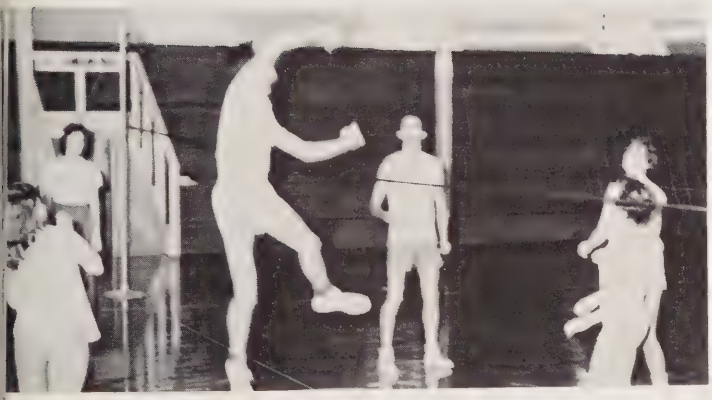

"That's the way, A. J."

"I'll get it"

Weatherford Coyettes

Left to Right: Edith Maddux, Retha Jones, Carolyn Smoot, Linda Sears, Glenda Lothridge, Fonda Williams, Mary Ranspot, Joyce Jones, Margaret Newby.

The Coyettes had a successful year closing the season with the annual trip to the La Rose Tournament in Houston. The Coyettes won the sportsmanship trophy which was given to them for the good sportsmanship they showed in the five games they played in the tournament.

Coach
MRS. BETTY CRUMM

SCHEDULE

Us		Them
54	Brewer High School	61
63	Callisburg	59
78	Brewer High School	39
63	Callisburg	46
57	Stephenville	59
46	Grandbury	51
52	Arlington	53
50	Arnold Taylor	60
43	Arlington	52
35	Southwestern Bell	38
46	Ouachita College	58
41	Arnold Taylor	49
43	Southwestern Bell	39
38	Texas Instruments	26
61	Arnold Taylor	53
25	Ouachita College	43
52	Deer Parkettes	24
60	San Antonio	57
33	Midland	30
40	Beaumont	42

Manager
RUBYE PHILLIPS

CAROLYN SMOOT - Tri-Captain

A sophomore from Mineral Wells, Carolyn is majoring in Physical Education. She made a total of 109 points for an average of 5.5 points per game.

Fonda, get the ball!

LINDA SEARS - Tri-Captain

A sophomore Physical Education major from Perrin. Linda was the second high scorer. Playing in all the games but one she scored 200 points.

GLENDA LOTHRIDGE - Tri-Captain

Glenda was a sophomore from Springtown. She played in all the games and finished the season with a total of 186 points.

Hurry, the game is fixing to start.

FONDA WILLIAMS

A physical Education major from Callisburg, Fonda was the leading scorer for the Coyettes. Playing in all 20 games, she scored 222 points.

RETHA JONES

Retha, a Freshman from Springtown. Retha saw action in all the games, she played guard.

Somebody get that ball!

MARY RANSPOT

A Freshman English major from Brock. She devoted all of her time to playing guard.

JOYCE JONES

Joyce is a Freshman from Brock. She played in all the games but 4 and made a total of 80 points.

Let's make two points!

MARGARET NEWBY

Margaret, a Freshman Physical Education major from Springtown. She played both guard and forward.

EDITH MADDUX

A Business major from Brock, Edith scored 153 points and saw action in all of the games.

Linda, make two points.

Glenda, get the tip off.

Cheerleaders

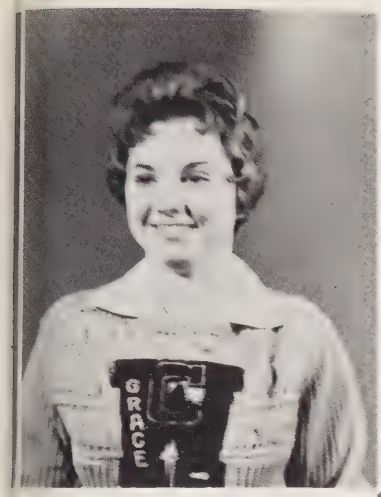

GRACE CODER

JANIE HOTT

JANICE HOTT

JUDY BENNETT

"Saving Is a Good Habit."
"Start Now."

MUTUAL BUILDING AND LOAN ASSOCIATION

133 College

LY 4-3855

ACTIVITIES

Thalian Initiation

Thalian Initiation

Round The Campus

Planning for the Homecoming Party.

Taking Freshman Test

Studying for Final Exams

Planning S. E. A. Activities

Get Acquainted Party

SEA Talent Show

Weatherford College Quartet

Marilyn Schoenke Basham

Jimmy Shannon and Jimmy Doss

Jo Ann Turk

Freddie House

Juanita Williams, SEA President

S E A Activities

S. E. A. Talent Show

S. E. A. Talent Show

S. E. A. Talent Show

S. E. A. Holiday Float

S. E. A. Valentine Coronation

S. E. A. Valentine Coronation

WRA Christmas Formal

WRA Christmas Formal

Behind The Scenes At WC

Men's Physical Education Class

Girls' Tumbling Class

Chorus Practice

Music Appreciation Class

Activities in Physics Lab

Activities in the Library

College Activities

Student Body Officers in the run-off

Basketball Sweetheart and Beau

Waiting for the results of the balloting

Sophomore Party at Twin Points

Balloting for President

Getting Acquainted

Recreation

In Class

Typing Class

Spanish Class

History Class

English Class

Government Class

Business Machines Class

Winter Wonderland

Thalian Sock Hop

Freshman Halloween Party

Party Time

Freshman Halloween Party

Freshman Halloween Party

Thalian Sock Hop

Mr. Harvey's Birthday Party

Fall Initiation

Fall Initiation

Phi Theta Kappa

Spring Initiation

JUANITA WILLIAMS
President of SEA

JUNE NORRIS
SEA Valentine Queen

SEA Valentine Coronation

HIGGINBOTHAM BROTHERS AND COMPANY

For All Building Materials

1108 South Main Street

LY 4-6582

ADVERTISERS

GILBERT'S

College Students and Faculty!

"Make GILBERT'S Your Style Headquarters"

"Tops in Collegiate Clothing."

110 West Dallas LY 4-4412

"Where Good Friends Get Together."

OAK LANES BOWLING

Ft. Worth Highway LY 4-7787

VICTOR SCHERER HARDWARE

Housewares Sherwin-Williams Paints Appliances

WHALEY'S

112-114 South Main Dial LY 4-3333

For Air-Conditioned, Oxygen-Equipped, Twenty-four Hour
Ambulance Service
Call

GALBREAITH-PICKARD FUNERAL CHAPEL

LY 4-2747

CASH BENEFIT INSURANCE

Weatherford, Texas 913 North Elm Street

HAROLD CONEY INSURANCE

Fire - Auto - Bonds - Burglary - Liability
HAROLD CONEY, Owner - Class of '29 - Oak Leaf Manager
MARGUERITE SMITH, Bookkeeper - Class of '32
MRS. KATHLEEN MOORE, Policy Writer

122 Houston Street LY 4-3877

"Beauty on a Budget"
Come to

VOLA'S BEAUTY SHOP

116 East Josephine Dial LY 4-4823

CARTER-IVY HARDWARE AND ELECTRICAL APPLIANCES

Dial LY 4-2216

WEATHERFORD SAND AND GRAVEL

Ready-Mixed Concrete

1520 Ft. Worth Highway LY 4-3173

"The Houses We Build or Buy Need Plants to Make Them Home"

STUART'S NURSERY

Ft. Worth Highway LY 4-7126

RE SENER OFFICE MACHINE COMPANY

South Side Square

Dial LY 4-6403

Typewriter Sales and Services

MERRITT PLUMBING COMPANY

224 York Avenue

LY 4-6614

"Quality Merchandise at Uniformly Low Prices"

BEALL'S DEPARTMENT STORE

101 York

LY 4-3619

JORDAN'S RESTAURANT

AAA Approved

Duncan Hines Approved

At the Y on Highways 80-180

Open 6 A.M. to 9 P.M.

LY 4-4416

THE HUB CLOTHIERS

Your Levi Headquarters

J. L. HEARTSILL STORE

Dial LY 4-3263 U. S. Royal Tires Sporting Goods

THE CITY PHARMACY

Northeast Corner Square

DUKE AND AYERS 5c TO $1

Weatherford, Texas

KREEM KANTEEN

King Size Hamburgers - All Kinds of Good Food

1209 Fort Worth Highway

LETSON ELECTRIC

For Prompt and Efficient Service Dial LY 4-7265
Commercial and Residential Wiring
Air Cond. Sales and Service

214 Eureka St. Weatherford, Texas

WHITE'S FUNERAL HOME

Your Nearest Ambulance

Oxygen-Equipped
Weatherford
Dial LY 4-3811

Air-Conditioned
Springtown
Dial 120

SANDS BUTANE GAS COMPANY

122 South Main LY 4-3808

FERDIG'S PASTRY SHOP

320 Palo Pinto

LY 4-4605

"When You Think of Quality Baking - Think of Ferdig's."

"Coke Time Is a Good Time at the Student Center"

COCA-COLA BOTTLING WORKS

1219 Ft. Worth LY 4-4285

CREAMLAND CAFE

Fountain Service

Private Dining Room Seats 175 Parties, Banquets, Clubs

WEATHERFORD LAUNDERETTE

122 College Avenue LY 4-9195

Ray Smyth Grain Co.

ALEDO, TEXAS

Telephones: Aledo CLearwater 8-4221

Fort Worth EDison 2-2423

BILL'S DRIVE-IN

Where You Can Relax and Visit With Your Friends

GOOD FOOD

FRIENDLY SERVICE

519 1/2 Palo Pinto

LY 4-9068

Compliments

OPEN HOUSE

Gifts, Records, Music, Books

ALEX RAWLINS & SONS

Designers and Builders of Monuments Since 1884

111 Palo Pinto Street

LY 4-2726

W. H. BOWDENS & SONS

"Weatherford's Complete Department Store"

Your Official Scottie Stamp Redemption Center

LY 4-3821 115-125 York Avenue

Weatherford, Texas

THE CITIZENS NATIONAL BANK

Weatherford, Texas

Established 1868

HUGH GRACY INSURANCE

108 College Avenue Dial LY 4-2622

PERRY ROOFING COMPANY

"Courteous Service"

1214 North Main Dial LY 4-4225

DARBY WHOLESALE SERVICE, INCORPORATED

Distributors of Nationally Advertised Merchandise

Oran Fraze . . . . . Class of '33
La Verne Fraze . . . . . .Class of '33
Lonny Fraze . . . . . Class of '58
Denny Fraze . . . . . Class of '59

210 York Avenue LY 4-6203

Appliances for Your Home and Your Car

WEATHERFORD TIRE STORE

N. E. Corner Square LY 4-4401

COTTEN-BRATTON

Dial LY 4-2711

Funeral Chapel Ambulance Service

LINDSAY MOTOR COMPANY

511 Palo Pinto Street Telephone LY 4-2728

Chrysler-Imperial-DeSoto-Plymouth-Valiant

LINDSEY'S CREDIT JEWELRY

Diamonds - Watches - Silver

South Side Square Dial LY 4-2692

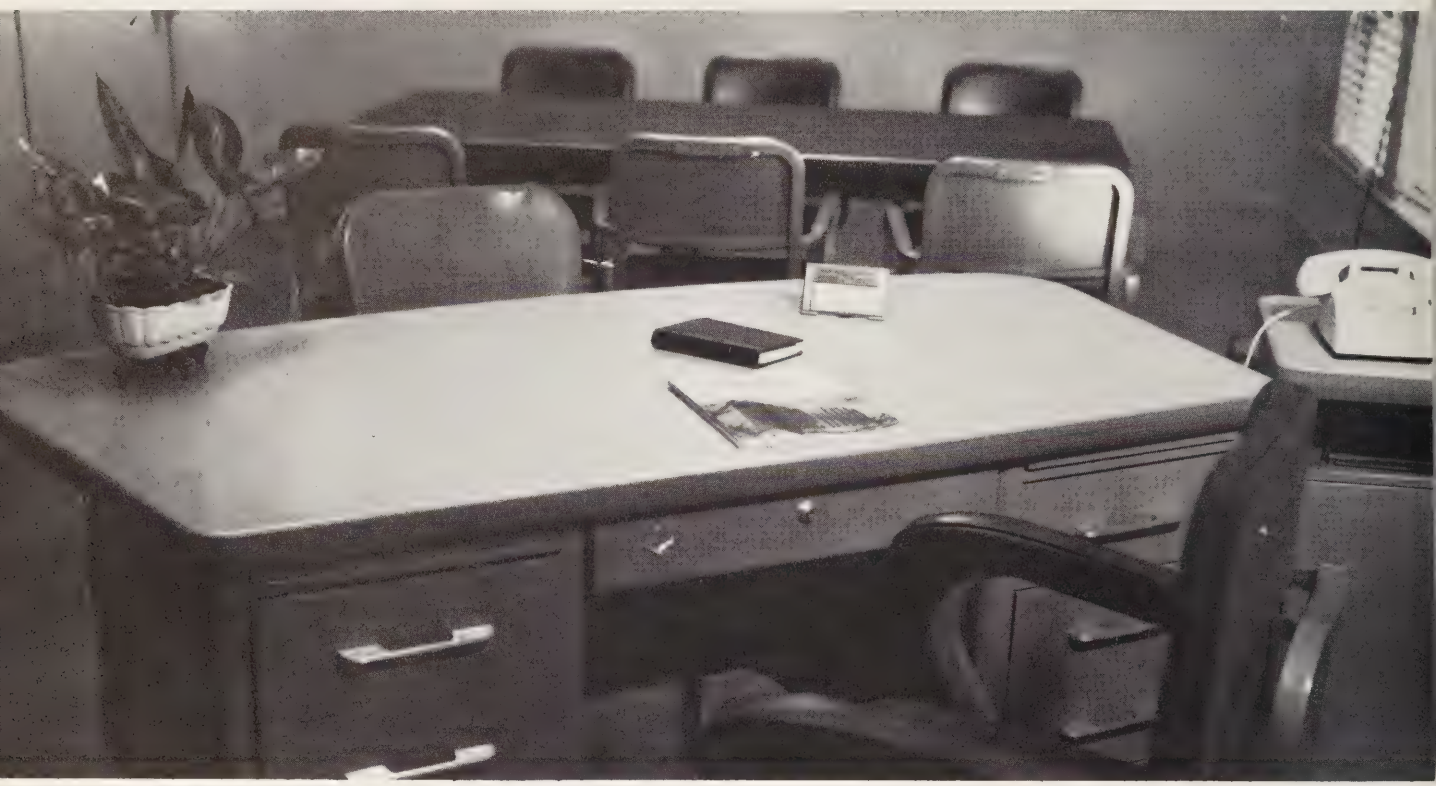

Office Furnishings of Distinction
Student Supplies

J. & B. OFFICE SUPPLY COMPANY

131-A York Avenue LY 4-2346

SINCLAIR

T. R. FROST

Commissioned Marketer

LY 4-4832 Weatherford, Texas Box 292

MILBURNE HARDWARE

De-Laval Dairy Equipment
Norge Appliances

208 North Main

Dial LY 4-2411

Dependable Service

RANKIN CLEANERS AND LAUNDRY

Dial LY 4-3102

"Start Right."
"Insure Your Treasured Possessions."

W. W. McCRARY & SON

134 West Dallas

LY 4-3831

LY 4-6486

Post Office Box 8

FOSTER SUPPLY COMPANY

J. W. FOSTER, JR., Owner

Seeds, Fertilizers, Insecticides, Fungicides, and Herbicides

Back of Post Office

Weatherford, Texas

BAILEY'S WHITE STAR
LAUNDRY AND DRY CLEANING

"On the Square"

Weatherford, Texas Dial LY 4-2842

College Books and Supplies

BEN FRANKLIN STORE

North Side Square LY 4-4235

LONG'S BEAUTY SHOP

MRS. K. S. LONG Parker Motor Hotel
Specialists in Hair Shaping, Styling, and Permanent Waving
Dial LY 4-4114 Weatherford, Texas

There's a Ford in Your Future!

BEN McADAMS, INC.

Authorized Ford Dealer

Weatherford 120 Palo Pinto

PENNEY'S

ALWAYS FIRST QUALITY!

Weatherford, Texas

KUT AND CURL BEAUTY SHOP

Specializing in
Hair Styling

Four-Way Hair Cutting

Operators

IRENE CARDWELL

ALMA STOKES

MILDRED McCARTY

106 Eureka LY 4-2621

DAIRY QUEEN

Cone With the Curl
on Top

901 South Main LY 4-7214

DOROTHY WATT JEWELER

Diamonds Silver Watches

Jewelry for Men and Women

Greeting Cards and Gifts of All Kinds

North Side Square Dial LY 4-4452

THE CAMERA SHOP

Hallmark Cards

One Day Photofinishing

Weatherford . . . . . Texas

TAYLOR PUBLISHING COMPANY
"The World's Best Yearbooks Are Taylor-made"
YEARBOOKS